



KINTEK®
TOOLHOLDERS FOR CNC LATHES (BMT, BOLT-ON, VDI DIN69880)
 PORTAUTENSILI PER TORNI CNC (BMT, BOLT-ON, VDI DIN69880)

KINTEK®
COMPONENTI INNOVATIVI TECNOMECCANICI
Internal Coolant IC-TOOLTEK

- TOOLHOLDERS WITH INTERNAL COOLANT FOR HIGH PRESSURE
 KINTEK presenta la serie di portautensili con sistema innovativo di refrigerazione ad alta pressione per utensili "INTERNAL COOLANT".
- PORTAUTENSILI CON PASSAGGIO INTERNO DEL REFRIGERANTE AD ALTA PRESSIONE
 KINTEK presenta la serie di portautensili con sistema innovativo di refrigerazione ad alta pressione per utensili "INTERNAL COOLANT".
- WERKZEUGHALTER MIT INNENKÜHLUNG FÜR HOCHDRUCK
 KINTEK stellt die Serie von Werkzeughaltern mit innovativem Hochdruckkühlungssystem für Werkzeuge "INTERNAL COOLANT" vor.
- PORTE-OUTILS AVEC APPROFONDISSEMENT INTERNE POUR HAUTE PRESSION
 KINTEK présente la série de port-outils avec système innovatif de refroidissement à haute pression pour outils "INTERNAL COOLANT".
- FEDELESPRINTENIG-BÄNDFERTIGUNG FÜR HOCHDRUCK-BUCHENSTANGE ZÄHREHRS COOL
 KINTEK stellt die Serie von Portautensilien mit innovativem Hochdruckkühlungssystem für Werkzeuge "INTERNAL COOLANT" vor.
- АВТОМАТИЗОВАНІ ПРИБОРИ
 KINTEK представляє серію пристроїв з інноваційною системою охолодження високого тиску для інструментів "INTERNAL COOLANT".

KINTEK®
DRIVEN TOOLS FOR CNC LATHES
 PORTAUTENSILI ROTANTI VDI PER TORNI CNC

KINTEK®

COMPONENTI INNOVATIVI TECNOMECCANICI

KINTEK®
COMPONENTI INNOVATIVI TECNOMECCANICI
FAST-IN HOLDERS RANGE FOR DRIVEN TOOLS ER25/ER32
FAST-IN PROGRAMMA PORTAUTENSILI PER MOTORIZZATI USCITA ER25/ER32
FAST-IN HALTER FÜR ER25/ER32 ANGETRIEBENE
FAST-IN GAMME DE PORTE-OUTILS POUR MOTORISÉS ER25/ER32
FAST-IN ДИАПАЗОН ОПРАВОК ДЛЯ ПРИВОДНЫХ ГОЛОВОК ER25/ER32
FAST-IN 用于动力刀座 ER25/ER32的刀柄范围

KINTEK®
INSPECTION GAUGES
 ELEMENTI DI CONTROLLO

KINTEK®
HSK-T HOLDERS AND TOOLHOLDERS (ICTM STANDARD)
 UTENSILI E PORTAUTENSILI CON ATTACCO HSK-T (ICTM STANDARD)

KINTEK®
POLYGONAL TOOLHOLDERS DIN ISO 26623-1
 MANDRINI ATTACCO POLIGONALE

KINTEK®
HYDRO-EXPANSION CHUCKS FOR TOOLS WITH CYLINDRICAL SHANK
 MANDRINI IDRAULICI PER UTENSILI ATTACCO CILINDRICO

KINTEK®
MODULAR BORING SYSTEM
 SISTEMA MODULARE DI BARENATURA

SPECIAL OFFER

VALIDITY
 from 01/03/2020
 to 31/12/2020

INDEX
INDICE
VERZEICHNIS
INDEX
СОДЕРЖАНИЕ
目录



**TOOLHOLDERS FOR CNC LATHES
(BMT, BOLT-ON, VDI DIN69880)**
PORTAUTENSILI PER TORNI CNC
(BMT, BOLT-ON, VDI DIN69880) pag. **02-33**



**TOOLHOLDERS WITH INTERNAL
COOLANT FOR HIGH PRESSURE**
PORTAUTENSILI CON PASSAGGIO INTERNO
DEL REFRIGERANTE AD ALTA PRESSIONE pag. **34-40**



**DRIVEN TOOLS
FOR CNC LATHES**
PORTAUTENSILI ROTANTI VDI
PER TORNI CNC pag. **41-50**

**FAST-IN HOLDERS RANGE
FOR DRIVEN TOOLS ER25/ER32**
FAST-IN PROGRAMMA PORTAUTENSILI
PER MOTORIZZATI USCITA ER25/ER32 pag. **51-53**



INSPECTION GAUGES
ELEMENTI DI CONTROLLO pag. **54-59**



**HSK-T HOLDERS AND TOOLHOLDERS
(ICTM STANDARD)**
UTENSILI E PORTAUTENSILI
CON ATTACCO HSK-T (ICTM STANDARD) pag. **60-64**



**POLYGONAL TOOLHOLDERS
DIN ISO 26623-1**
MANDRINI ATTACCO POLIGONALE pag. **65-68**



**HYDRO-EXPANSION CHUCKS FOR
TOOLS WITH CYLINDRICAL SHANK**
MANDRINI IDRAULICI PER UTENSILI
ATTACCO CILINDRICO pag. **69-76**

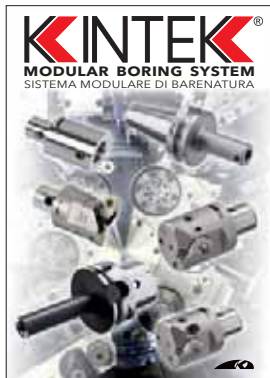

MODULAR BORING SYSTEM
SISTEMA MODULARE DI BARENATURA pag. **77-81**



KINTEK®

TOOLHOLDERS FOR CNC LATHES (BMT, BOLT-ON, VDI DIN69880)
PORTAUTENSILI PER TORNI CNC (BMT, BOLT-ON, VDI DIN69880)

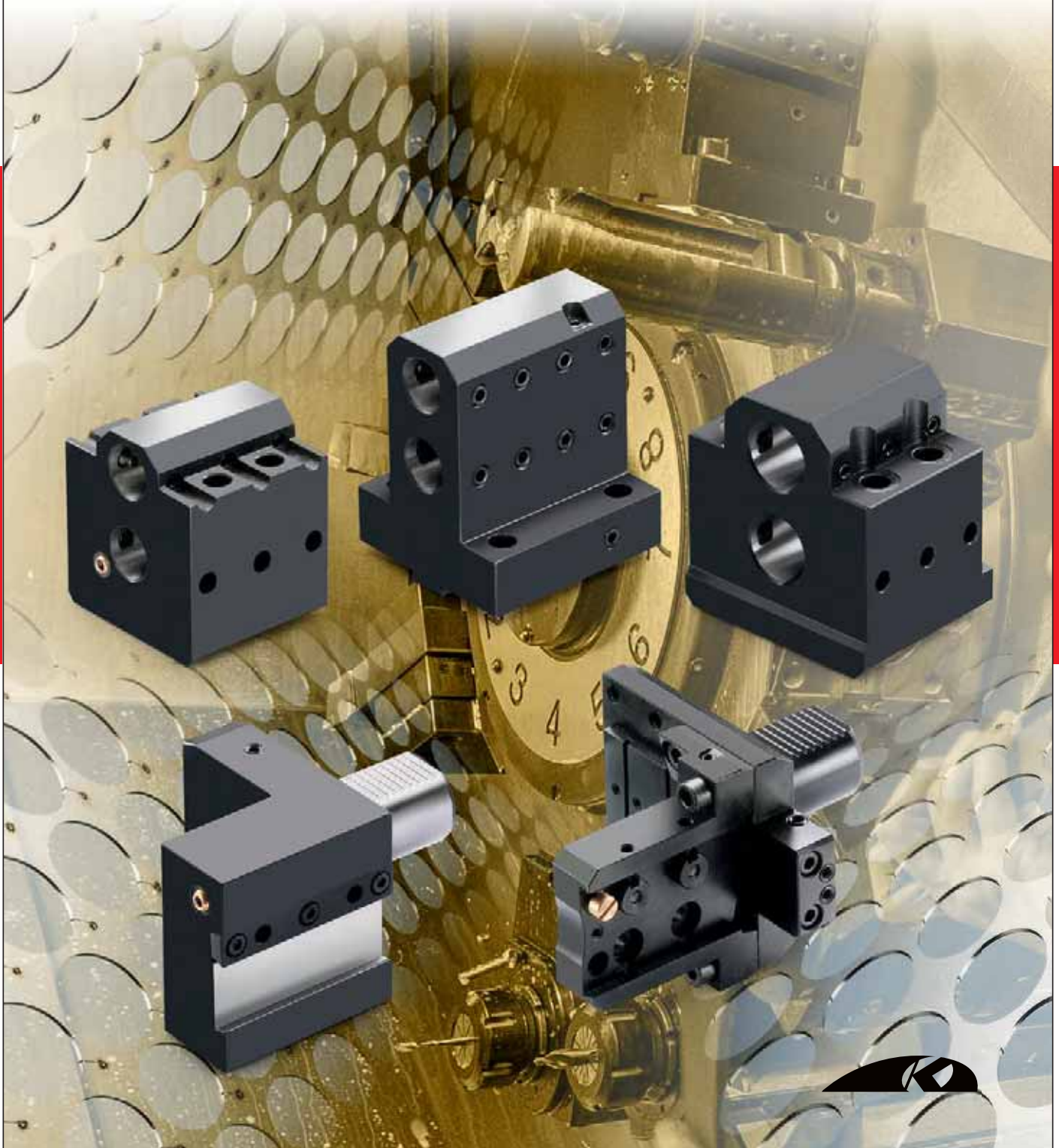

BMT, BOLT-ON, VDI DIN69880

02

BIGLIA

B301/445/470/501(Y-S)
510/545/550/565/650/658
1200/446/465/745
765-B750/1250 16 ST.

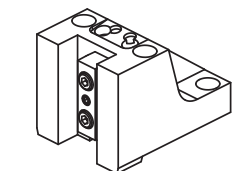

128-41524
128-41525 (25x25 mm)

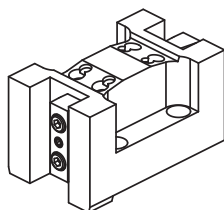

128-41527

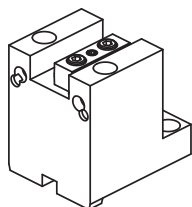

128-31515 198,00

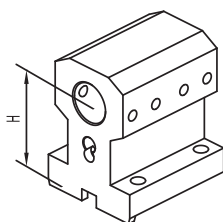

128-21538 H=80 215,00
128-21540 H=100 245,00

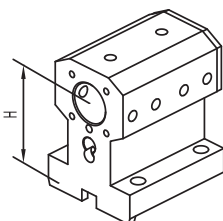

128-21539 H=80 260,00
128-21541 H=100 276,00

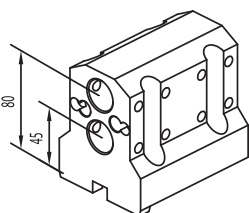

128-21542 319,00

Face and O.D. cutting holder

Face and O.D. cutting holder

Face and O.D. cutting holder

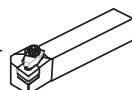

Qualified tool
20x20 mm

Face and O.D. cutting holder

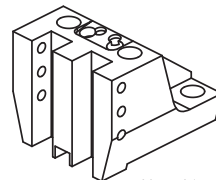

128-41526

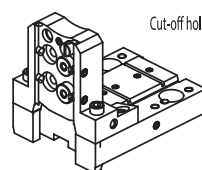

Cut-off holder

128-11566 (26 mm)
128-11567 (32 mm)



Cut-off tool
26 mm
32 mm

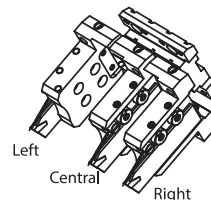

ACCESSORIES

Toolholder for boring bar

Ø32 mm

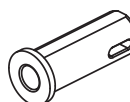

Drill socket
114-33208 <MT1>
114-33209 <MT2>

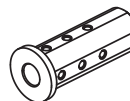

Boring bar sleeve
115-63260 (Ø8 mm)
115-63261 (Ø10 mm)
115-63211 (Ø12 mm)
115-63212 (Ø16 mm)
115-63213 (Ø20 mm)

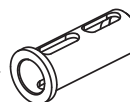

Boring bar sleeve
115-63214 (Ø25 mm)

Combi toolholder for boring bar and insert drill

Ø32 mm

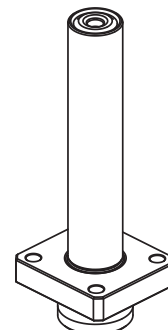

Control pin
137-00209 422,00

CONNECTION

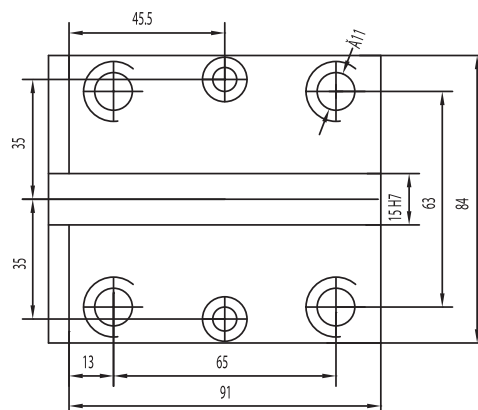

Toolholder for boring bar

2xØ25 mm



Protection cover
137-00244

DMG MORI (VDI30)

CTX310/410 V4/V6 - CTX 320 V4/V6
 CTX420 V4/V6 (option) - CTX Alpha 300 V4
 CTX Alpha 500 V4/V6
 CTX Beta 500/800/1250 V4/V6 (option)
 TWIN 42/65/102
 SPRINT 65/50

RADIAL TURRET

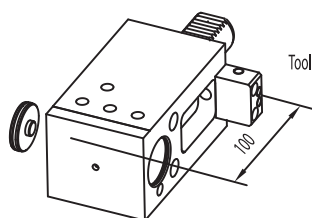
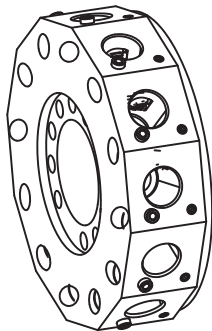

Toolholder for boring bar

115-53024 (Ø25) Plug:823-301270
 115-53025 (Ø32) **258,00** 823-301260



Toolholder for boring bar

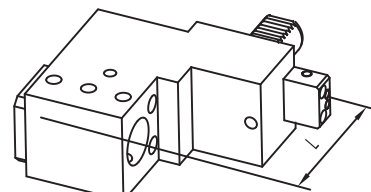

115-53011 (Ø25 L=85)

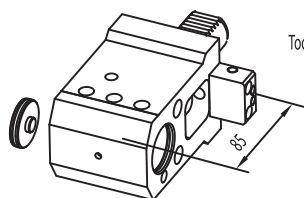
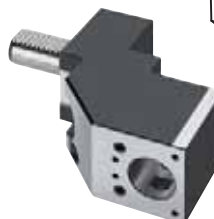

Toolholder for boring bar

115-53027 (Ø25) Plug:823-301270
 115-53028 (Ø32) **252,00** 823-301260



Toolholder for boring bar

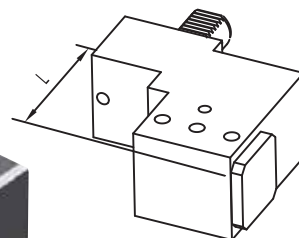

115-53014 (Ø32 L=100) **415,00**

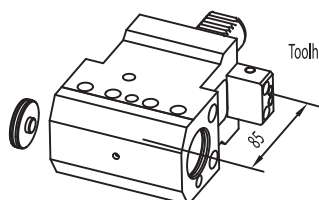

Toolholder for boring bar

115-53029 (Ø25) Plug:823-301270
 115-53030 (Ø32) **275,00** 823-301260



DMG MORI (VDI40)

CTX410 V4/V6 (option)
 CTX420 V4/V6
 CTXBeta 500/800/1250 V4/V6
 TWIN42/65/102 RG2
 GMX250/300/400/500
 SPRINT65 (option)

RADIAL TURRET

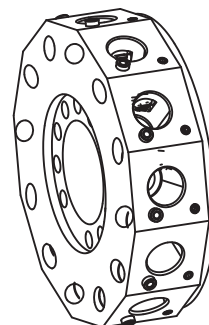
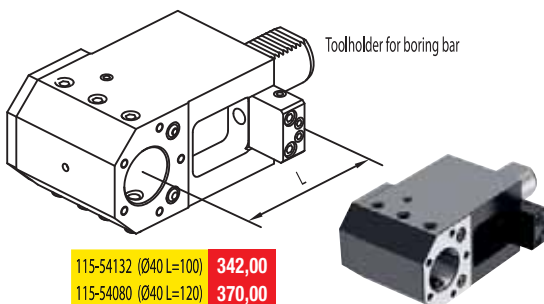
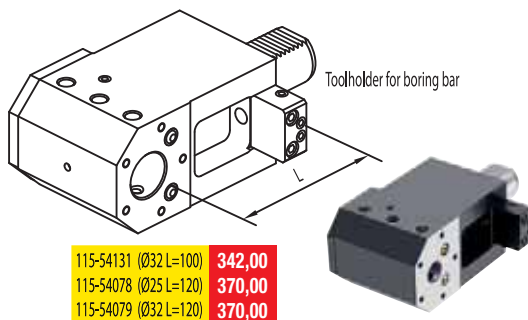
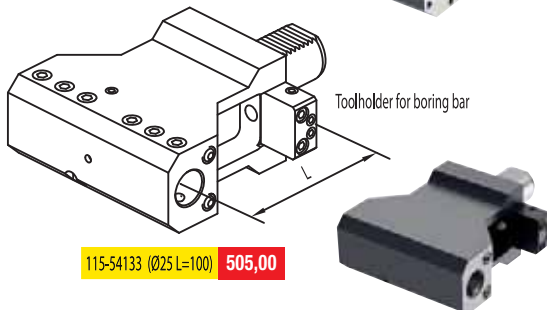
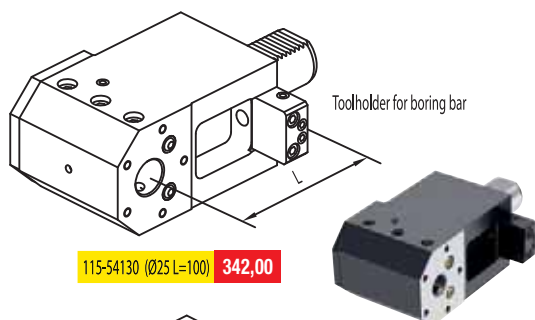
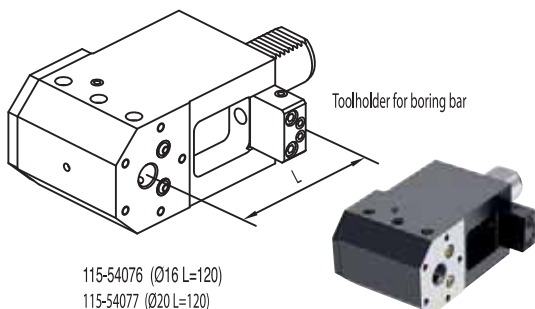

ACCESSORIES



Boring bar sleeve (Ø25)

- 115-62579 (Ø8)
- 115-62580 (Ø10)
- 115-62581 (Ø12)
- 115-62582 (Ø16)
- 115-62583 (Ø20)



Boring bar sleeve (Ø32)

- 165-63223 (Ø8)
- 165-63224 (Ø10)
- 165-63225 (Ø12)
- 165-63226 (Ø16)
- 165-63227 (Ø20)
- 165-63228 (Ø25)

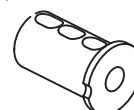

Boring bar sleeve (Ø40)

- 165-64082 (Ø8)
- 165-64083 (Ø10)
- 165-64084 (Ø12)
- 165-64085 (Ø16)
- 165-64086 (Ø20)
- 165-64087 (Ø25)
- 165-64088 (Ø32)

Double toolholder for boring bar

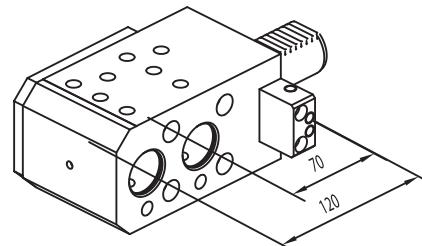

115-54147 (Ø32)



DMG MORI (BMT40)

CTX310EC0-BMT
NZ1500
NZ2000
NTX1000-2000

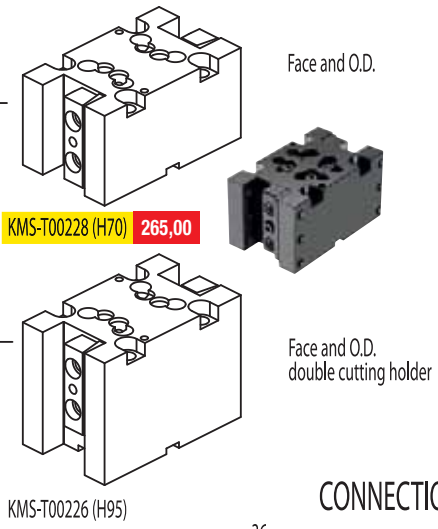
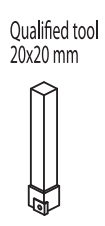
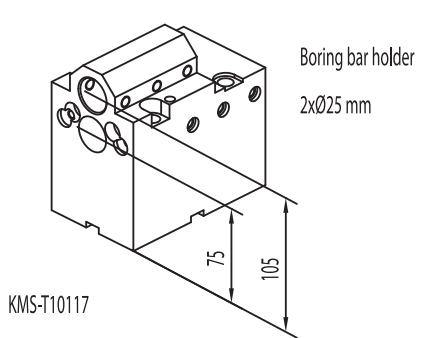
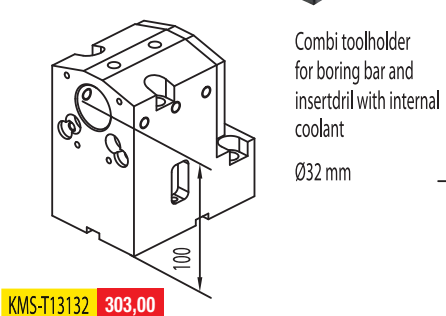
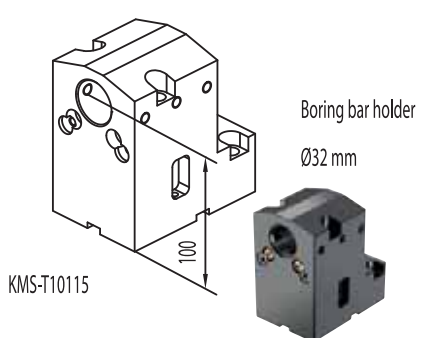
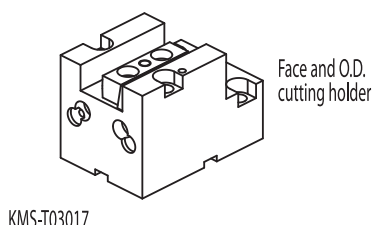
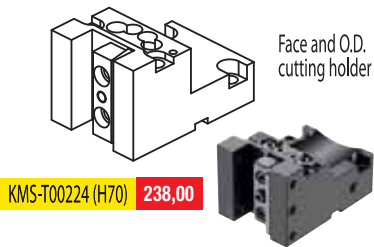

CONNECTION

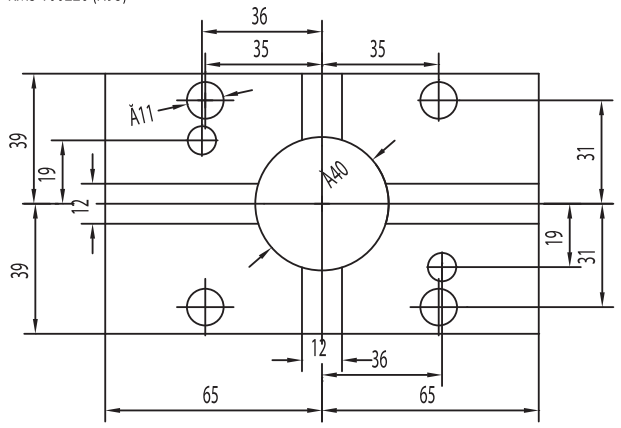

ACCESSORIES

- Boring bar sleeve
- KMS-T20122 (Ø25 mm)
 - KMS-T20120 (Ø20 mm)
 - KMS-T20118 (Ø16 mm)
 - KMS-T20116 (Ø12 mm)
 - KMS-T20114 (Ø10 mm)
 - KMS-T20112 (Ø8 mm)
- Throw-away drill socket
- KMS-T22054 (Ø25 mm)
 - KMS-T22052 (Ø20 mm)
 - KMS-T22068 (Ø16 mm)

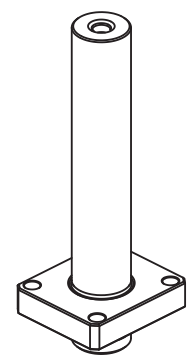

- Boring bar sleeve
- KMS-T20188 (Ø20 mm)
 - KMS-T20186 (Ø16 mm)
 - KMS-T20184 (Ø12 mm)
 - KMS-T20182 (Ø10 mm)
 - KMS-T20180 (Ø8 mm)

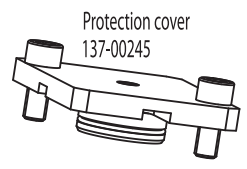

BMT, BOLT-ON, VDI DIN69880

DMG MORI (BMT60)

NLX1500 - NLX2000
NLX2500 - NLX3000
NL2000 (S)MC - 2500 (S)MC
NL3000MC (12 STATIONS)
NT3250 - NT4200 - NT4250
NT4300 - NT5400 - NZL2500

CONNECTION

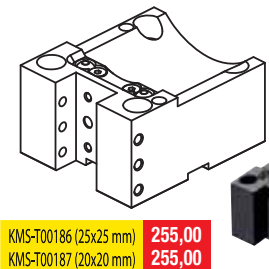
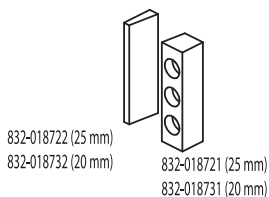
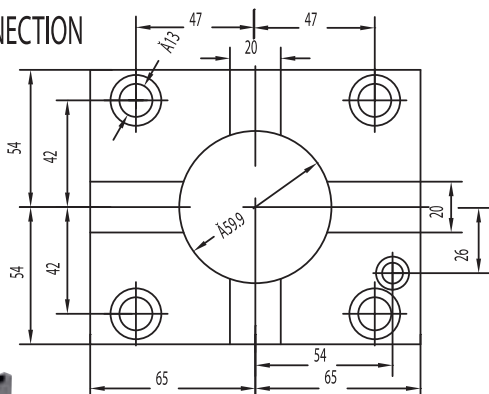

KMS-T00186 (25x25 mm) **255,00**
KMS-T00187 (20x20 mm) **255,00**

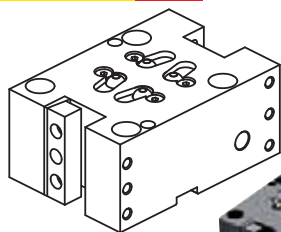

KMS-T00184 (25x25 mm) **283,00**
KMS-T00185 (20x20 mm) **283,00**

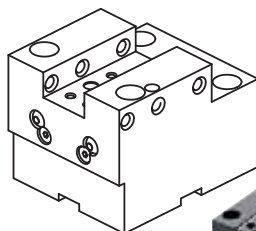

KMS-T03005 (25x25 mm) **260,00**
KMS-T03006 (20x20 mm) **260,00**

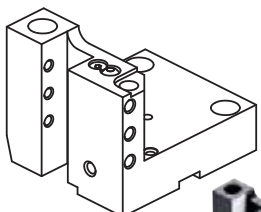

KMS-T00197 (25x25 mm) **243,00**

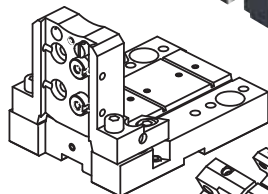

137-00092 (32 mm)

Left
Central
Right

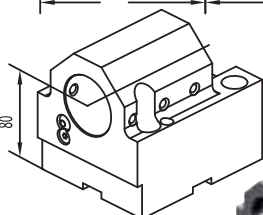

KMS-T10097 (Ø40 mm) **243,00**
KMS-T10098 (Ø50 mm) **323,00**

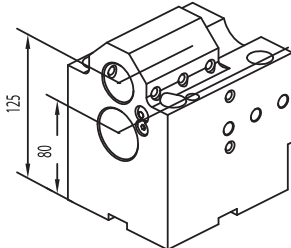

KMS-T10096 (Ø32 mm) **422,00**

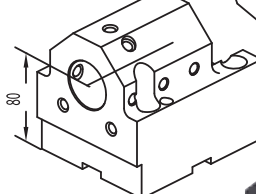

KMS-T13128 (Ø40 mm)
with internal coolant **319,00**

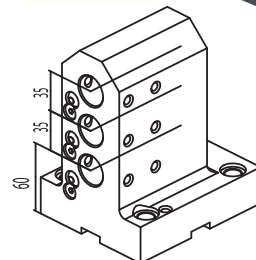

KMS-T10104 (Ø25 mm)
Polygonal

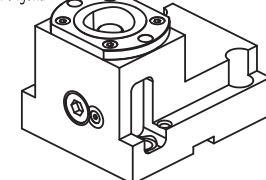

137-00241 (C40)
137-00187 (C50)

NEWS

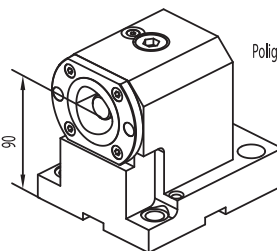

137-00242 (C40)
137-00183 (C50)

NEWS

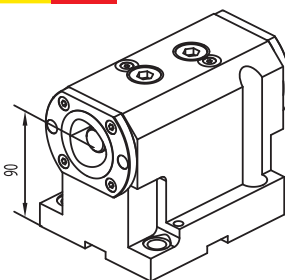

137-00243 (C40)
137-00185 (C50)

NEWS



124-06001 **897,00**
124-06003 L Coolant **1.038,00**



124-06002 **1.408,00**
124-06004 L Coolant **1.570,00**



**FAST IN VEDI A PAGINA 51-53
SEE AT PAGE 51-53**

ACCESSORIES

KMS-T20098-A (Ø32 mm)
KMS-T20096-A (Ø25 mm)
KMS-T20094-A (Ø20 mm)
KMS-T20092-A (Ø16 mm)
KMS-T20090-A (Ø12 mm)
KMS-T20088-A (Ø10 mm)
KMS-T20086-A (Ø8 mm)

KMS-T20196-A (Ø20 mm)
KMS-T20194-A (Ø16 mm)
KMS-T20110-A (Ø12 mm)
KMS-T20108-A (Ø10 mm)
KMS-T20106-A (Ø8 mm)

KMS-T22042-A (MT3)
KMS-T22044-A (MT4)
KMS-T22046-A (MT2)
KMS-T22066-A (MT1)

KMS-T20122-A (Ø25 mm)
KMS-T20120-A (Ø20 mm)
KMS-T20118-A (Ø16 mm)
KMS-T20116-A (Ø12 mm)
KMS-T20114-A (Ø10 mm)
KMS-T20112-A (Ø8 mm)

KMS-T20100-A (Ø32 mm)
KMS-T20102-A (Ø25 mm)
KMS-T20104-A (Ø20 mm)
KMS-T20190-A (Ø16 mm)



Protection cover
137-00246

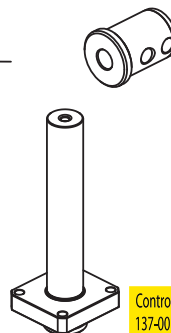

Control pin
137-00194 **502,00**

DMG MORI

SL203MC
SL253MC
ZL200MC
ZL250SMC
SL204SMC
SL300MC

CMZ

TL20
TL25
TC30
TC35

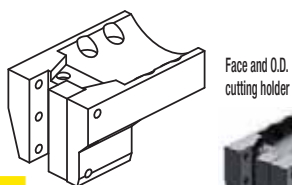
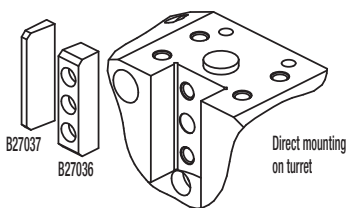

KMS-T00076
283,00

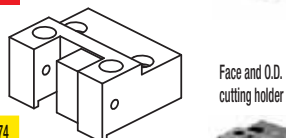

KMS-T00174
238,00

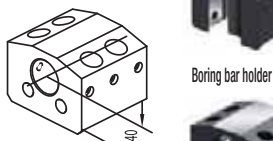

KMS-T10036 (Ø40 mm) 197,00
KMS-T10040 (Ø45 mm) 220,00
KMS-T10044 (Ø50 mm) 220,00

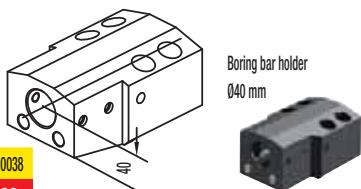

KMS-T10038
272,00



KMS-T13064
211,00

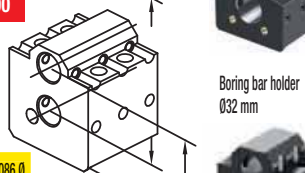

KMS-T10086 D
272,00

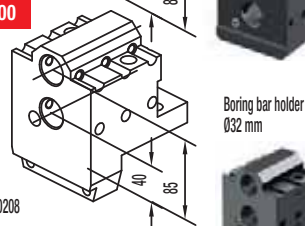

KMS-T10208

Qualified tool
25x25 mm

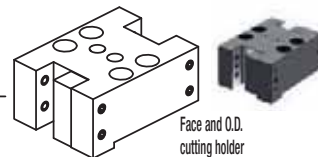

KMS-T00158 243,00

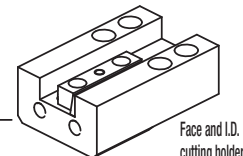

KMS-T00082 247,00

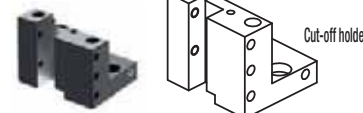

KMS-T00156 222,00

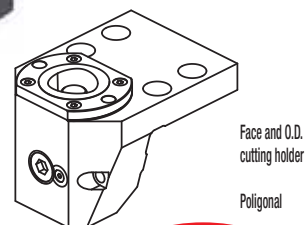

128-12527 (C40)
128-12513 (C50)

NEWS

ACCESSORIES

Drill socket



KMS-T22042 <MT3>
KMS-T22044 (for Ø50 mm) <MT4>
KMS-T22046 <MT2>

Boring bar sleeve



KMS-T20098 (Ø32 mm)
KMS-T20096 (Ø25 mm)
KMS-T20094 (Ø20 mm)
KMS-T20092 (Ø16 mm)
KMS-T20090 (Ø12 mm)
KMS-T20088 (Ø10 mm)
KMS-T20086 (Ø8 mm)

Throw-away drill socket



KMS-T20100 (Ø32 mm)
KMS-T20102 (Ø25 mm)
KMS-T20104 (Ø20 mm)
KMS-T20190 (Ø16 mm)

Boring bar sleeve



KMS-T20122 (Ø25 mm)
KMS-T20120 (Ø20 mm)
KMS-T20118 (Ø16 mm)
KMS-T20116 (Ø12 mm)
KMS-T20114 (Ø10 mm)
KMS-T20112 (Ø8 mm)

Drill socket



KMS-T22048 <MT2>
KMS-T22050 <MT1>

CONNECTION

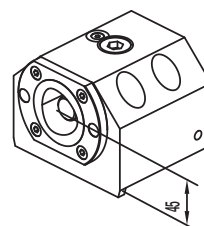
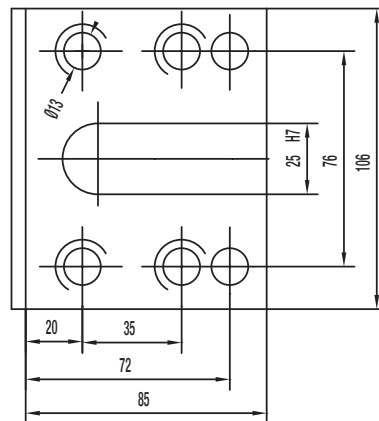

128-12526 (C40)
128-12509 (C50)

NEWS

DMG MORI

SL150
SL153
ZL150
CL150
SL154

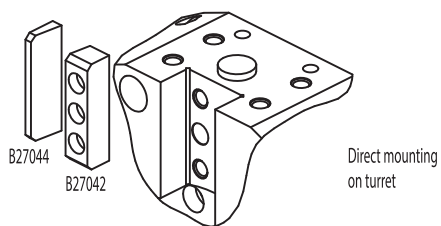

Direct mounting
on turret

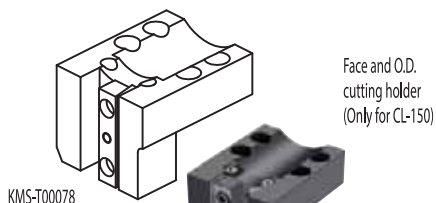

Face and O.D.
cutting holder
(Only for CL-150)

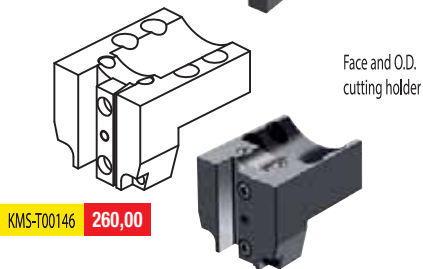

Face and O.D.
cutting holder

KMS-T00146 260,00

Qualified tool
20x20 mm

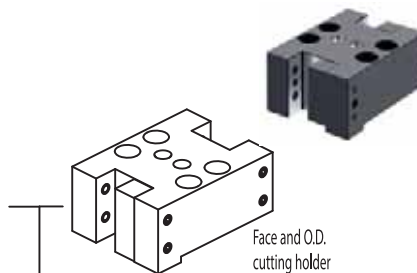

Face and O.D.
cutting holder

KMS-T00108

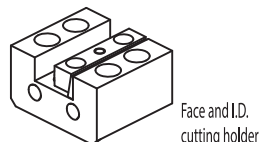

Face and I.D.
cutting holder

KMS-T00080

ACCESSORIES

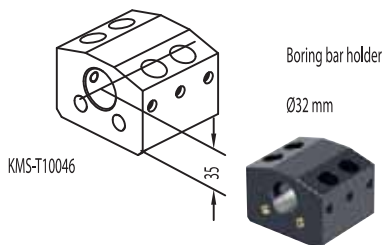

Boring bar holder

Ø32 mm

KMS-T10046

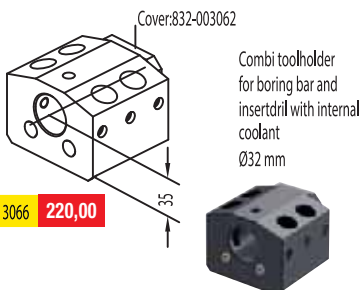

Combi toolholder
for boring bar and
insertdrill with internal
coolant
Ø32 mm

KMS-T13066 220,00

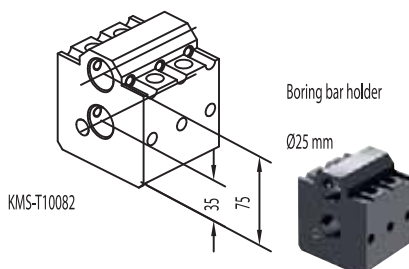

Boring bar holder

Ø25 mm

KMS-T10082

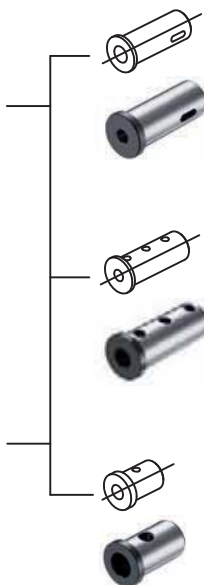

Drill socket

KMS-T22048 <MT2>

Boring bar sleeve

KMS-T20122 (Ø25 mm)

KMS-T20120 (Ø20 mm)

KMS-T20118 (Ø16 mm)

KMS-T20116 (Ø12 mm)

KMS-T20114 (Ø10 mm)

KMS-T20112 (Ø8 mm)

Throw-away drill socket

KMS-T22054 (Ø25 mm)

KMS-T22052 (Ø20 mm)

KMS-T22068 (Ø16 mm)

Boring bar sleeve

KMS-T20188 (Ø20 mm)

KMS-T20186 (Ø16 mm)

KMS-T20184 (Ø12 mm)

KMS-T20182 (Ø10 mm)

KMS-T20180 (Ø8 mm)

CONNECTION

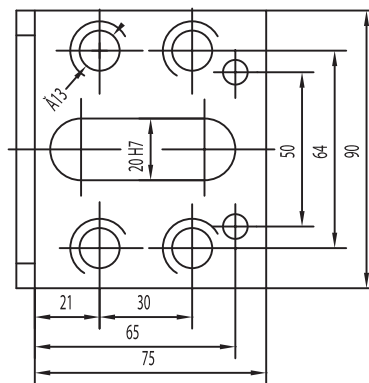

DMG MORI

SL153MC
ZL150MC
SL154MC

CMZ TL15

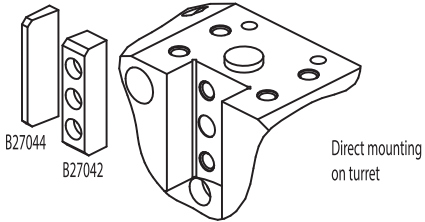

Direct mounting on turret

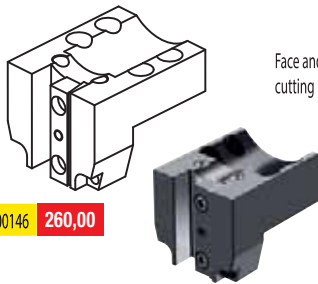

KMS-T00146 260,00

Face and O.D. cutting holder

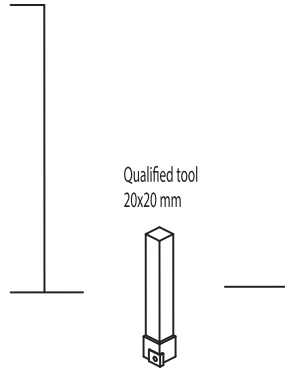

Qualified tool 20x20 mm

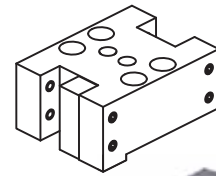

KMS-T00108

Face and O.D. cutting holder

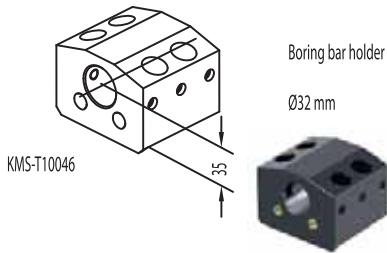

KMS-T10046

Boring bar holder

Ø32 mm

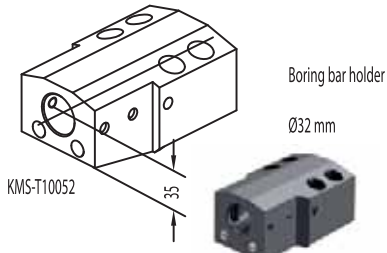

KMS-T10052

Boring bar holder

Ø32 mm

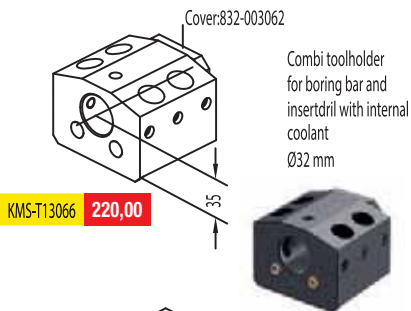

KMS-T13066 220,00

Cover:832-003062

Combi toolholder for boring bar and insert drill with internal coolant Ø32 mm

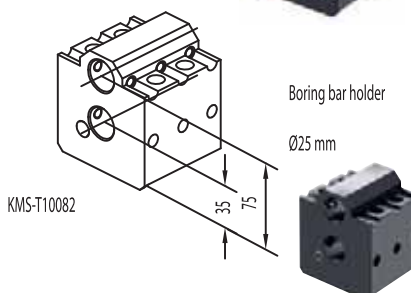

KMS-T10082

Boring bar holder

Ø25 mm



ACCESSORIES

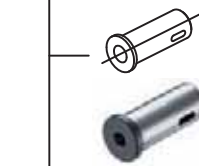

Drill socket

KMS-T22048 <MT2>
KMS-T22050 <MT1>

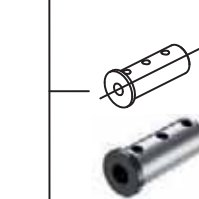

Boring bar sleeve

KMS-T20122 (Ø25 mm)
KMS-T20120 (Ø20 mm)
KMS-T20118 (Ø16 mm)
KMS-T20116 (Ø12 mm)
KMS-T20114 (Ø10 mm)
KMS-T20112 (Ø8 mm)

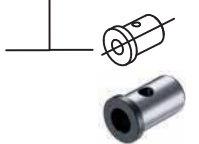

Throw-away drill socket

KMS-T22054 (Ø25 mm)
KMS-T22052 (Ø20 mm)
KMS-T22068 (Ø16 mm)

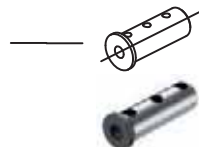

Boring bar sleeve

KMS-T20188 (Ø20 mm)
KMS-T20186 (Ø16 mm)
KMS-T20184 (Ø12 mm)
KMS-T20182 (Ø10 mm)
KMS-T20180 (Ø8 mm)

CONNECTION

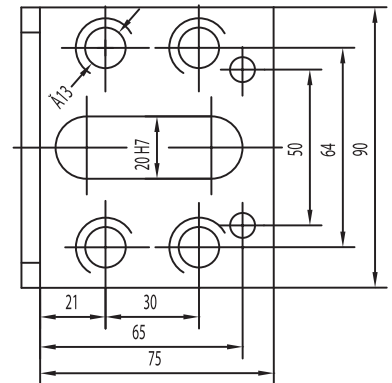

DMG MORI

SL200 - SL203 - SL250
 SL253 - ZL200 - ZL250
 (CL200) - SL204
 DURATURN 2030
 DURATURN 2050
 DURATURN 2550

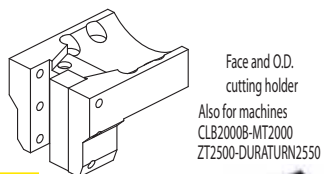
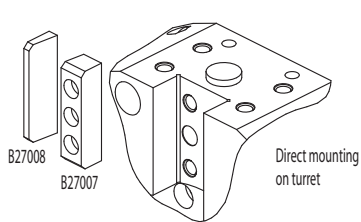

KMS-T00074
268,00

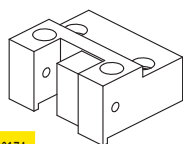

KMS-T00174
238,00

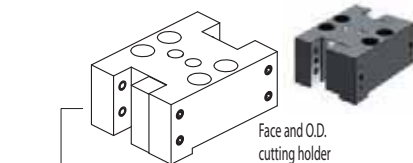

KMS-T00158 **243,00**

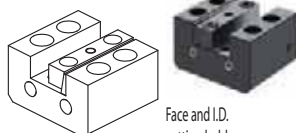

KMS-T00068 **197,00**

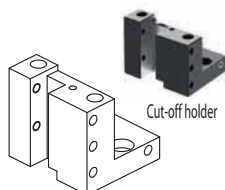

KMS-T00156
222,00
 Suitable also for machines
 CLB2000B-MT2000
 ZT2500-DURATURN2550

Qualified tool
 25x25 mm

Cut-off tool
 25x25mm

ACCESSORIES

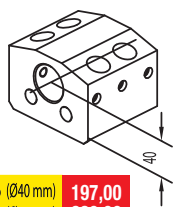

KMS-T10036 (Ø40 mm) **197,00**
 KMS-T10040 (Ø45 mm) **220,00**
 KMS-T10044 (Ø50 mm) **220,00**

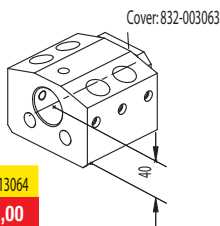

KMS-T13064
211,00

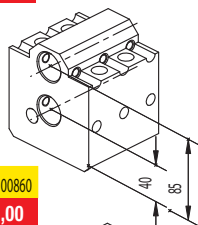

KMS-T100860
272,00

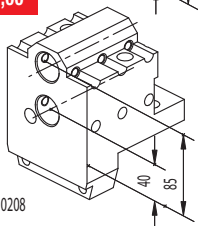

KMS-T10208

Drill socket

KMS-T22042 <MT3>
 KMS-T22044 (for Ø50 mm) <MT4>
 KMS-T22046 <MT2>
 KMS-T22066 <MT1>

Boring bar sleeve

KMS-T20098 (Ø32 mm)
 KMS-T20096 (Ø25 mm)
 KMS-T20094 (Ø20 mm)
 KMS-T20092 (Ø16 mm)
 KMS-T20090 (Ø12 mm)
 KMS-T20088 (Ø10 mm)
 KMS-T20086 (Ø8 mm)

Throw-away drill socket

KMS-T20100 (Ø32 mm)
 KMS-T20102 (Ø25 mm)
 KMS-T20104 (Ø20 mm)
 KMS-T20190 (Ø16 mm)

Boring bar sleeve

KMS-T20122 (Ø25 mm)
 KMS-T20120 (Ø20 mm)
 KMS-T20118 (Ø16 mm)
 KMS-T20116 (Ø12 mm)
 KMS-T20114 (Ø10 mm)
 KMS-T20112 (Ø8 mm)

Drill socket

KMS-T22048 <MT2>

CONNECTION

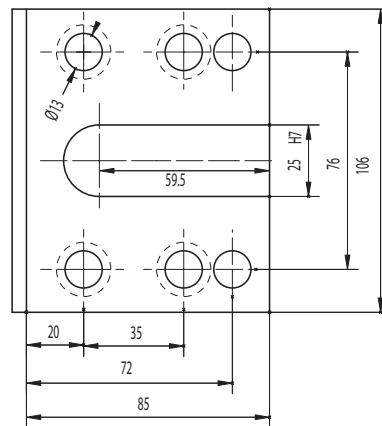

OKUMA (VDI40)

LT15M
LT300M
MT250
LB300
LB300M
LV300

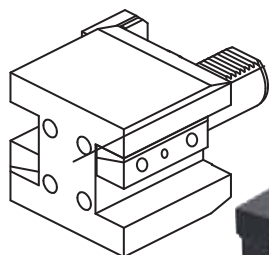

Face and O.D.
cutting holder

112-14009 272,00

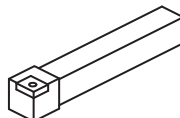

Qualified tool
25x25 mm



Cut-off holder

32 mm

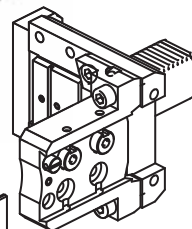

117-54005 645,00

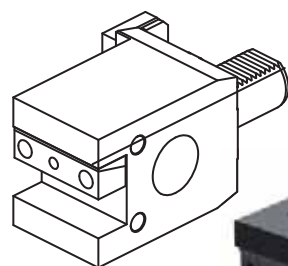

Face and O.D.
cutting holder

111-14014



ACCESSORIES

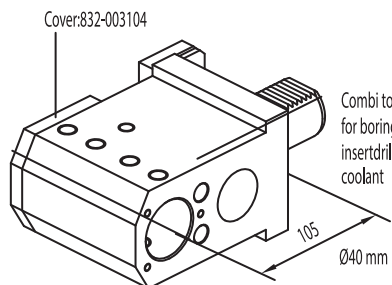
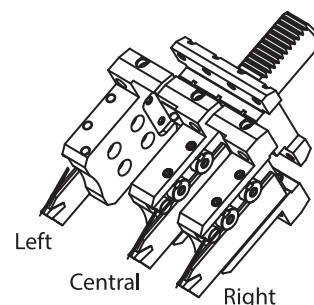

Combi toolholder
for boring bar and
insert drill with internal
coolant

115-240810 285,00



Drill socket

165-64010 <MT1>
165-64011 <MT2>
165-64012 <MT3>

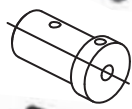

Boring bar sleeve and
throw-away drill socket

115-64099 (Ø16 mm)
165-64001 (Ø20 mm)



Boring bar sleeve and
throw-away drill socket

165-64002 (Ø25 mm)
165-64003 (Ø32 mm)

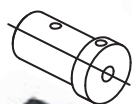

Boring bar sleeve

165-64004 (Ø10 mm)
165-64005 (Ø12 mm)
165-64006 (Ø16 mm)
165-64007 (Ø20 mm)



Boring bar sleeve

165-64008 (Ø25 mm)
165-64009 (Ø32 mm)

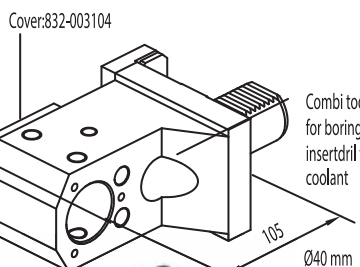

Combi toolholder
for boring bar and
insert drill with internal
coolant

115-240700



OKUMA

LB15
LB25
LB15II
LB300

HAAS

SL20 - SL30
ST-20 - ST-25
ST-30 - ST-35
DS-30

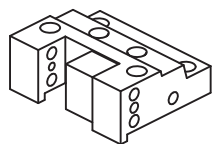

128-42011 Ø 150,00

Face and O.D. cutting holder

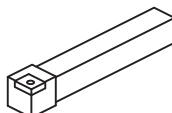

Qualified tool
25x25 mm

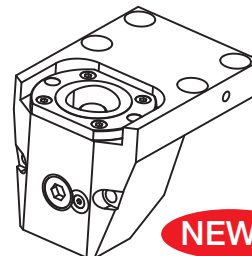

128-12072 (C40)
128-12059 (C50)

Face and O.D. cutting holder

Poligonal

NEWS

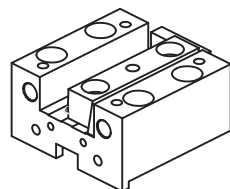

128-32001 197,00

Face and I.D. cutting holder



CONNECTION

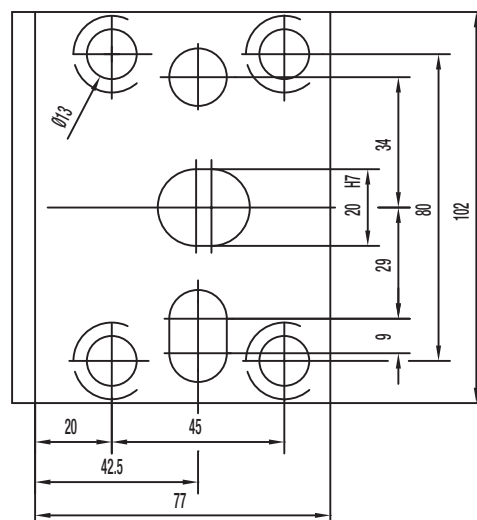

ACCESSORIES

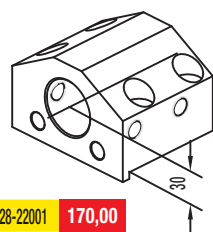

128-22001 170,00

Toolholder for boring bar



Drill socket

165-64010 <MT1>
165-64011 <MT2>
165-64012 <MT3>

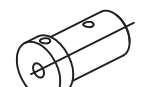

Boring bar sleeve and throw-away drill socket

165-64135 (Ø8 mm)
165-64013 (Ø10 mm)
165-64014 (Ø12 mm)
165-64015 (Ø16 mm)
165-64016 (Ø20 mm)



Boring bar sleeve and throw-away drill socket

165-64017 (Ø25 mm)
165-64018 (Ø32 mm)

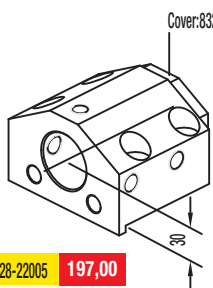

128-22005 197,00

Cover:832-003056

Combi toolholder for boring bar and insertdrill with internal coolant

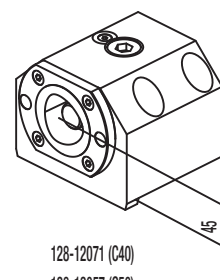

Boring bar holder

Poligonal

NEWS

128-12071 (C40)
128-12057 (C50)

OKUMA (VDI40)

Mac Turn 250/350

Lower Turret (VDI 40)

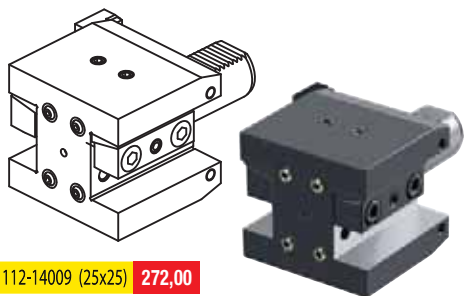

112-14009 (25x25) **272,00**

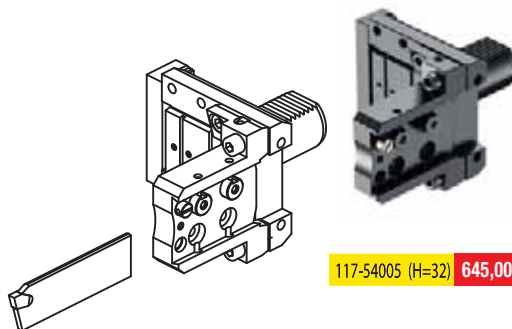

117-54005 (H=32) **645,00**

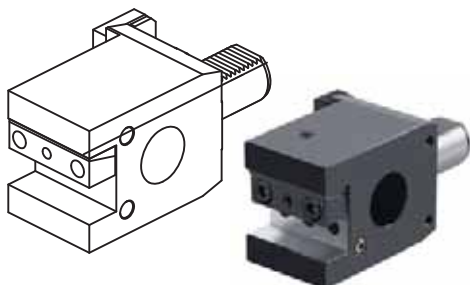

111-14014 (25x25)

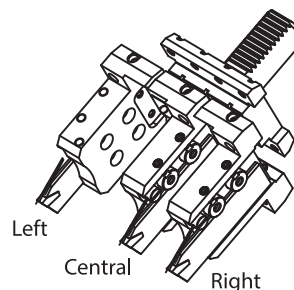

ACCESSORIES

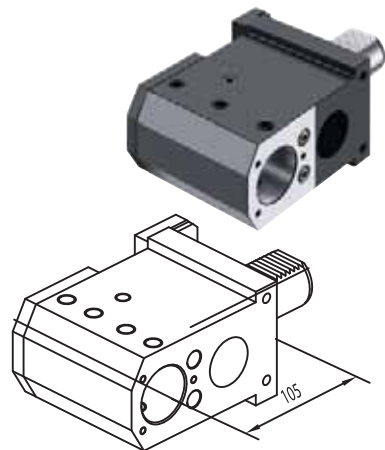

115-240810 (Ø40) **285,00**



115-240700 (Ø40)

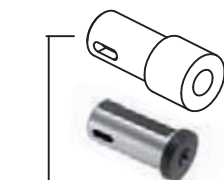

Drill socket

- 165-64010 <MT1>
- 165-64011 <MT2>
- 165-64012 <MT3>

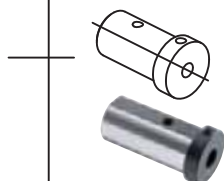

Boring bar sleeve and
throw-away drill socket

- 115-64099 (Ø16 mm)
- 165-64001 (Ø20 mm)

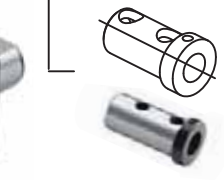

Boring bar sleeve and
throw-away drill socket

- 165-64002 (Ø25 mm)
- 165-64003 (Ø32 mm)

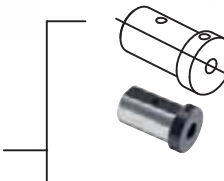

Boring bar sleeve

- 165-64004 (Ø10 mm)
- 165-64005 (Ø12 mm)
- 165-64006 (Ø16 mm)
- 165-64007 (Ø20 mm)

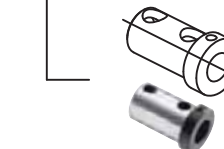

Boring bar sleeve

- 165-64008 (Ø25 mm)
- 165-64009 (Ø32 mm)

OKUMA (BMT60)

LB2000 EX (M)
LB2500 EX (M)
LB3000 EX (M, MY)
LT2000 EX
LT3000 EX

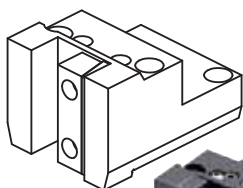

Face and O.D. cutting holder

128-41507 **200,00**

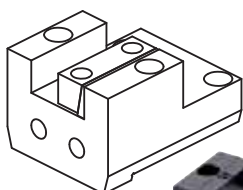

Face and I.D. cutting holder

128-31503 **224,00**

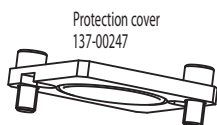

Protection cover
137-00247

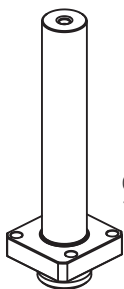

Control pin
137-00195

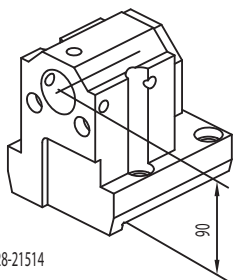

Combi toolholder
for boring bar and
insert drill

Ø32 mm

128-21514

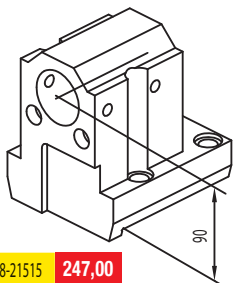

Toolholder
for boring bar
Ø40 mm

128-21515 **247,00**

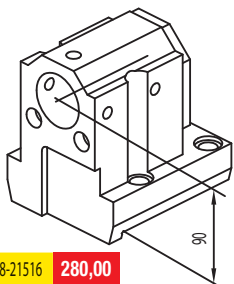

Combi toolholder
for boring bar and
insert drill
Ø40 mm

128-21516 **280,00**

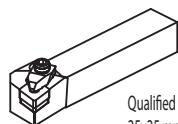

Qualified tool
25x25 mm

FAST IN VEDI A PAGINA 51 - 53
SEE AT PAGE 51 - 53



124-06005 **1.375,00**
124-06006 l.Coolant **1.380,00**



124-06007 **1.590,00**
124-06008 l.Coolant **1.685,00**



CONNECTION

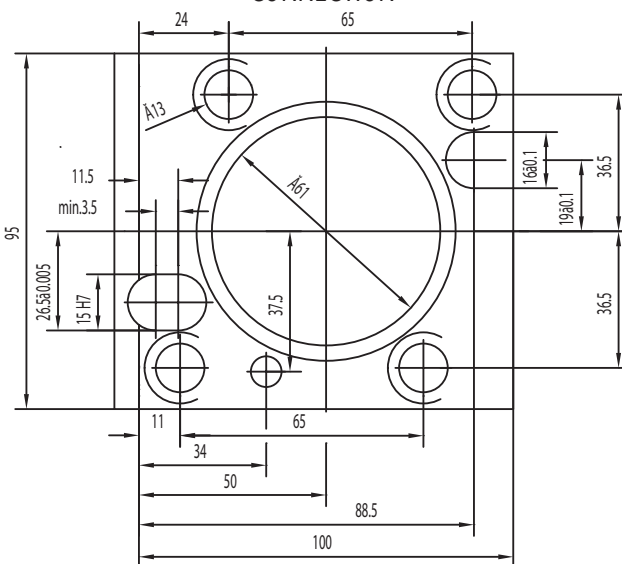

ACCESSORIES



Drill socket

165-64011 <MT2>
165-64012 <MT3>



Boring bar sleeve

165-64135 (Ø8 mm)
165-64013 (Ø10 mm)
165-64014 (Ø12 mm)
165-64015 (Ø16 mm)
165-64016 (Ø20 mm)



Throw-away drill socket

165-64205 (Ø25 mm)
165-64206 (Ø32 mm)

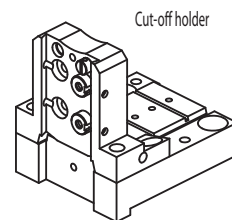

Cut-off holder

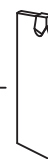

Cut-off tool
32 mm
26 mm

128-11535 (h=32 mm) **539,00**
128-11534 (h=26 mm) **539,00**

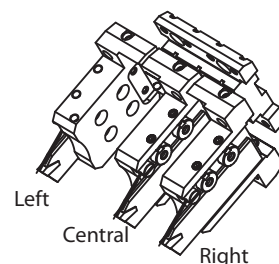

Left

Central

Right

OKUMA (BMT60)

LB3000 EX (MW, MYW)

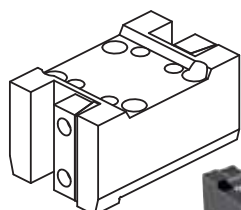

Face and O.D. cutting holder

128-41509 272,00

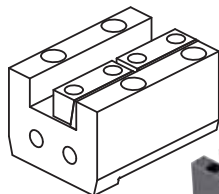

Face and I.D. cutting holder

128-31505 272,00

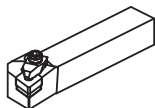

Qualified tool
25x25 mm



124-06005 1.375,00
124-06006 I.Coolant 1.380,00



124-06007 1.590,00
124-06008 I.Coolant 1.685,00



FAST IN VEDI A PAGINA 51-53
SEE AT PAGE 51-53

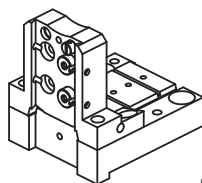

Cut-off holder

128-11535 (h=32 mm) 539,00



Cut-off tool
32 mm

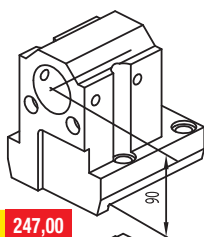

Toolholder
for boring bar
Ø40 mm

128-21515 247,00

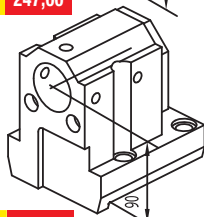

Combi toolholder
for boring bar and
insert drill
Ø40 mm

128-21516 280,00

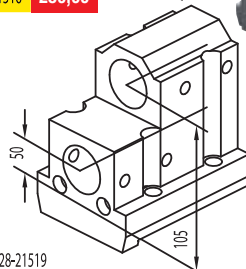

Double toolholder
for boring bar
Ø40 mm

128-21519

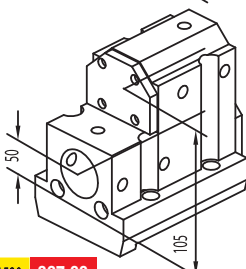

Double combi toolholder
for boring bar and
insert drill
Ø40 mm

128-21520 367,00

ACCESSORIES



Drill socket

165-64011 <MT2>
165-64012 <MT3>



Boring bar sleeve

165-64013 (Ø10 mm)
165-64014 (Ø12 mm)
165-64015 (Ø16 mm)
165-64016 (Ø20 mm)



Throw-away drill socket

165-64205 (Ø25 mm)
165-64206 (Ø32 mm)

CONNECTION

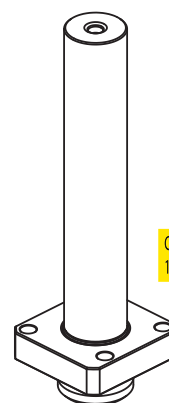
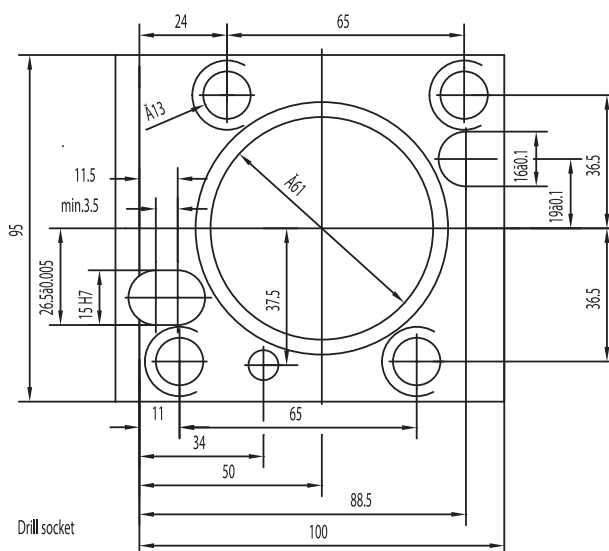

Control pin
137-00195 511,00

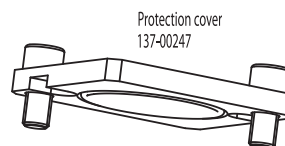

Protection cover
137-00247

OKUMA (BMT60)

LB4000 EX (M, MY)

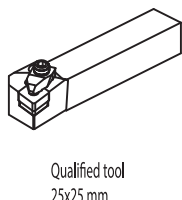
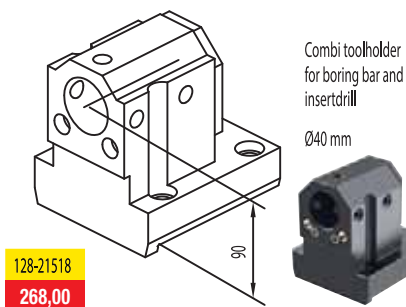
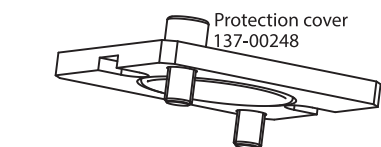
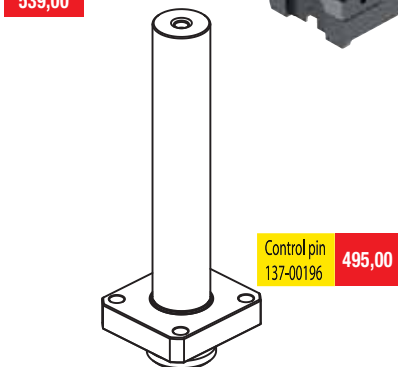
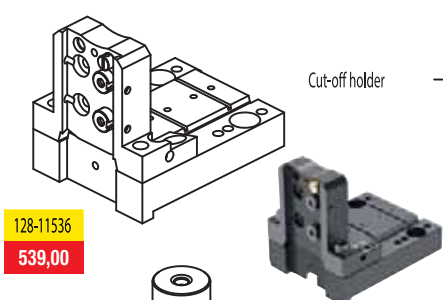
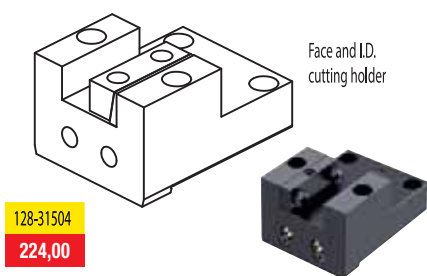
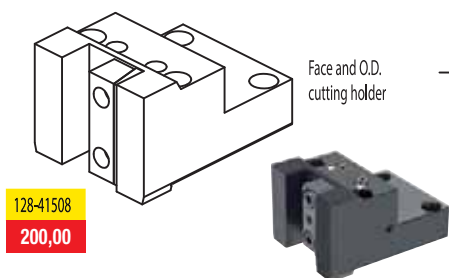

124-06009 I.Coolant 1.110,00
124-06010 I.Coolant 1.250,00

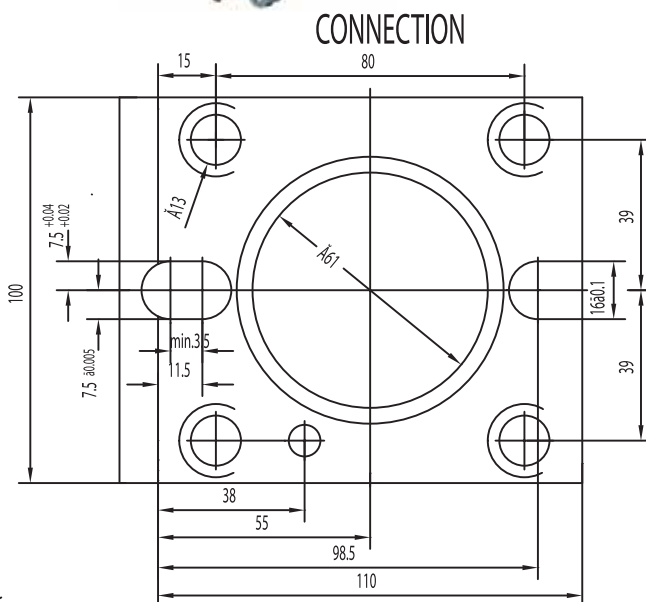

ACCESSORIES

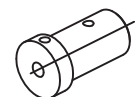
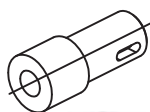

NAKAMURA TOME TW10

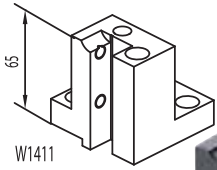

Face and O.D. cutting holder

W1411

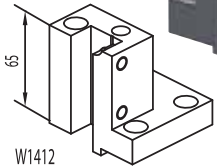

Face and O.D. cutting holder

W1412

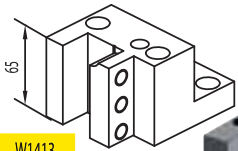

Face and O.D. cutting holder

W1413

168,00

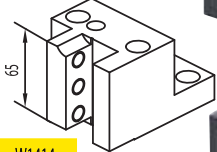

Face and O.D. cutting holder

W1414

168,00

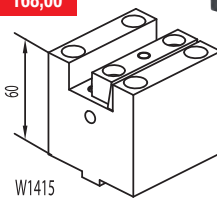

Face and I.D. cutting holder

W1415

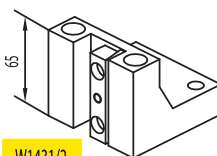

Face and O.D. cutting holder

W1431/2

205,00

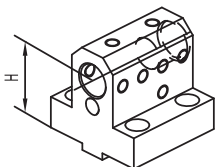

Combi toolholder for boring bar and insert drill Ø25 mm

W1417 D25 (H=55 mm)

153,00

W4437 D25 (H=75 mm)

171,00

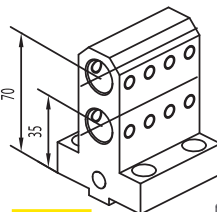

Double toolholder for boring bar Ø25 mm

W1418 D25

232,00

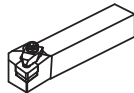

Qualified tool 20x20 mm



121-22076 (h=32 mm H=100 mm) 575,00

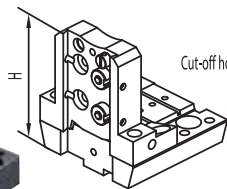

Cut-off holder



Cut-off tool

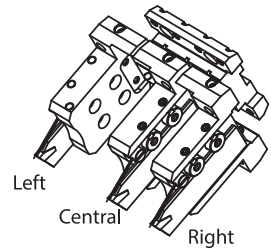

Left

Central

Right

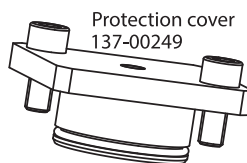

Protection cover 137-00249

CONNECTION

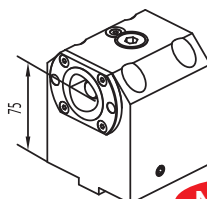
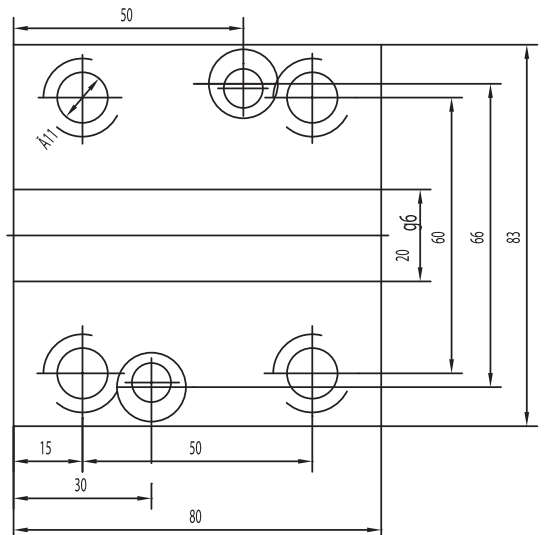

Boring bar holder Polygonal C40

121-22098

NEWS

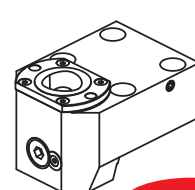

Face and O.D. cutting holder Polygonal C40

121-22099

NEWS

NAKAMURA TOME (BMT65)

WT300 / SC300 / TW20
TMC-200M / TMC-300M / SUPER NTX
TW20M / MY / MM / MMY / MMY (12 stations)
TW30M / MY / MM / MMY / MMY (16 stations)

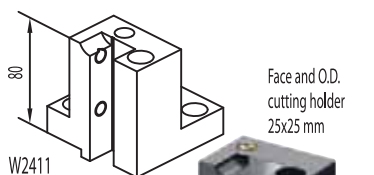

Face and O.D. cutting holder 25x25 mm

W2411

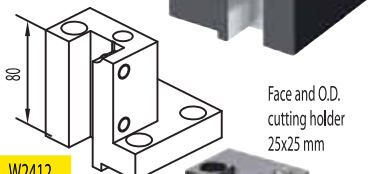

Face and O.D. cutting holder 25x25 mm

W2412

158,00

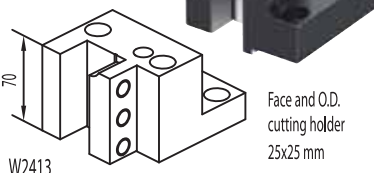

Face and O.D. cutting holder 25x25 mm

W2413

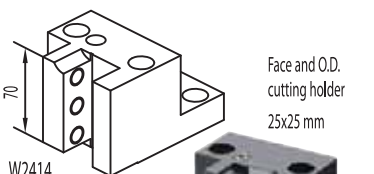

Face and O.D. cutting holder 25x25 mm

W2414

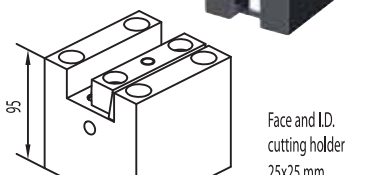

Face and I.D. cutting holder 25x25 mm

W2415

215,00

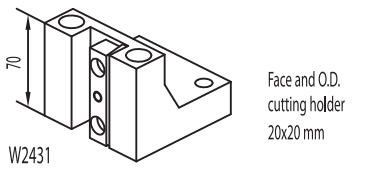

Face and O.D. cutting holder 20x20 mm

W2431

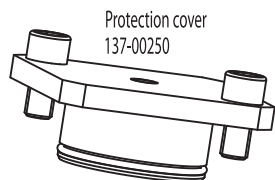

Protection cover 137-00250

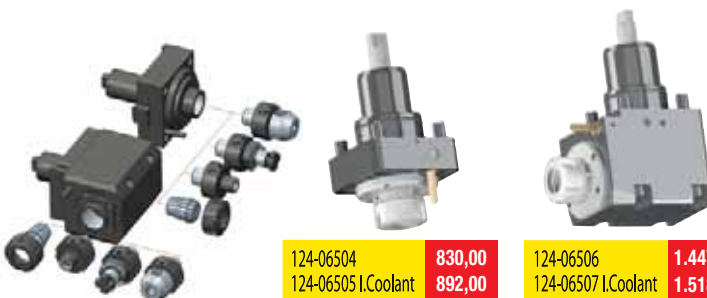

124-06504 830,00
124-06505 I.Coolant 892,00

124-06506 1.447,00
124-06507 I.Coolant 1.518,00

FAST IN

VEDI A PAGINA 51 - 53
SEE AT PAGE 51 - 53

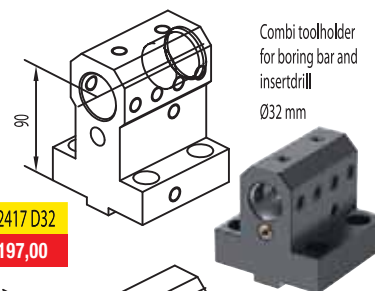

Combi toolholder for boring bar and insert drill Ø32 mm

W2417 D32
197,00

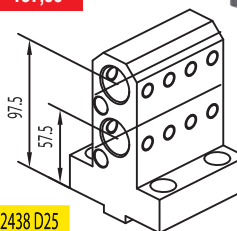

Double toolholder for boring bar Ø25 mm

W2438 D25
378,00

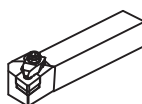

Qualified tool

CONNECTION

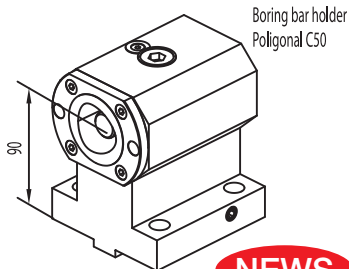
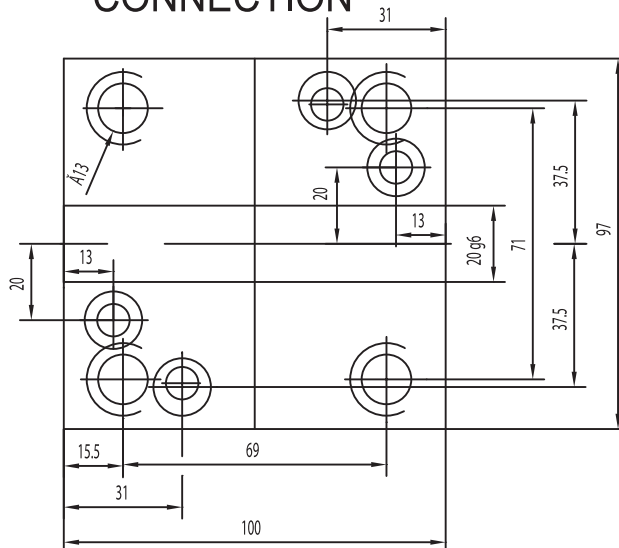

Boring bar holder Poligonal C50

121-22101

NEWS



Face and O.D. cutting holder Poligonal C50

121-22102

NEWS

NAKAMURA TOME (BMT44)

NTY3/ SUPER NTMX/NTMXL / WT100
MURATA MURATEC MT100
WY-100II

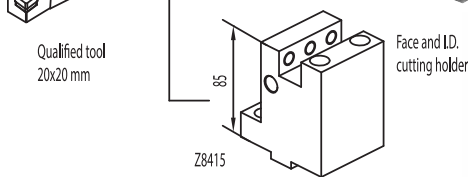
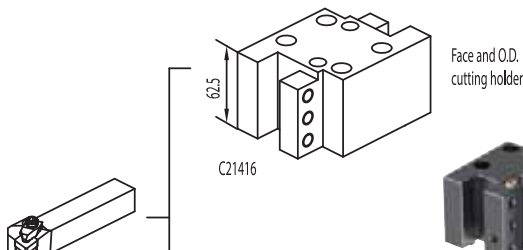
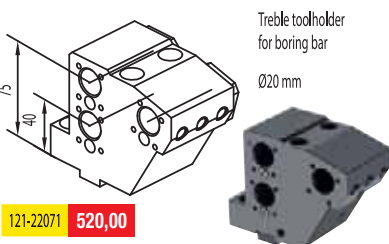
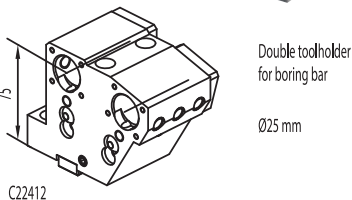
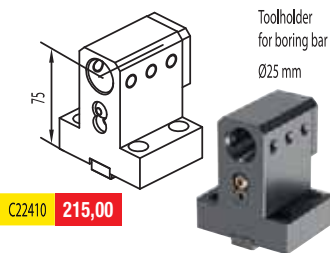
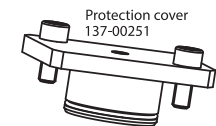
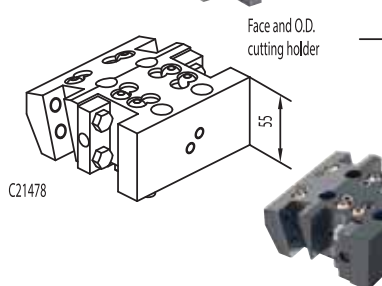
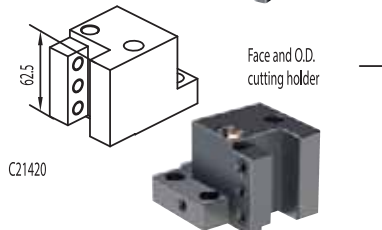
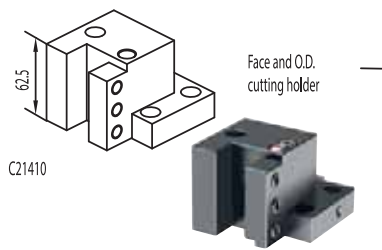

Qualified tool
20x20 mm

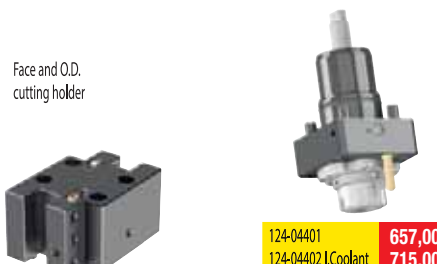

FAST IN
VEDI A PAGINA 51 - 53
SEE AT PAGE 51 - 53

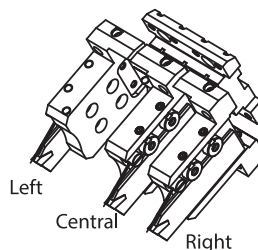
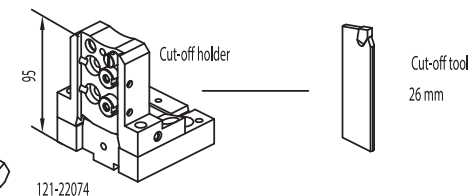
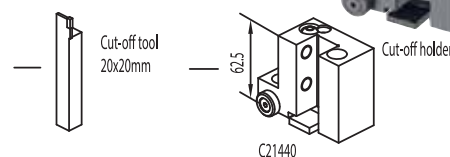
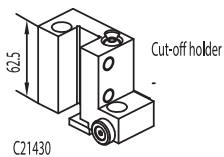

ACCESSORIES



CONNECTION

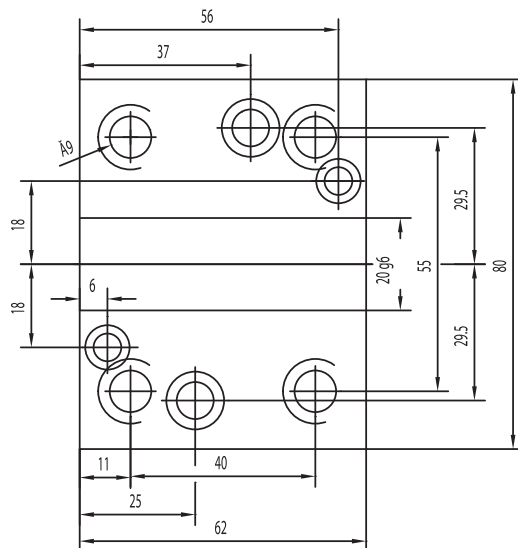

NAKAMURA TOME (BMT55)

AS-200 / NTM 3 / NTY3-250
SC-150M / SC-200MY / SC-250M / SuperNTJ
TMC-20 II M/ML / TW-10 / TW-20
WT-20 II M/MY / WT150 / WT-250
WTS-150 / WTW-150 / WY-250
CMZ TX52/66

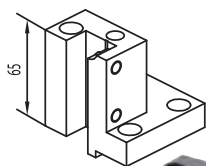

W1431 **141,00**

Face and O.D. cutting holder 20x20 mm

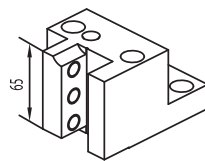

Z2414

Face and O.D. cutting holder 25x25 mm



124-05507 **672,00**
124-05508 I.Coolant **751,00**

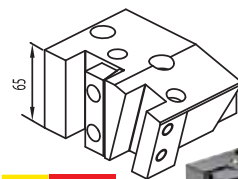

R1452 **307,00**

Face and O.D. cutting holder 20x20 mm

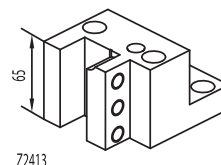

Z2413

Face and O.D. cutting holder 25x25 mm



124-05509 **1.234,00**
124-05510 I.Coolant **1.297,00**

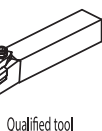

Qualified tool

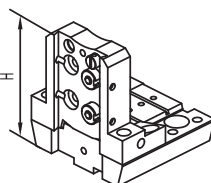

121-22076 (h=32 mm H=100 mm) **575,00**

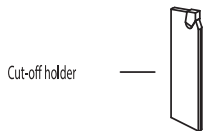

Cut-off holder

Cut-off tool

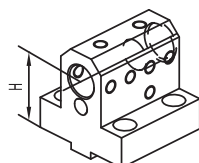

W1417 D25 (H=55 mm) **153,00**
W4437 D25 (H=75 mm) **171,00**
G1417 D25 (H=85 mm)

Combi toolholder for boring bar and insert drill Ø25 mm

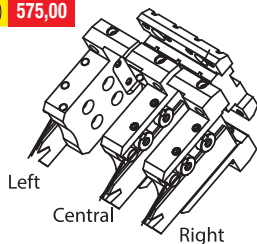

Left

Central

Right



FAST IN VEDI A PAGINA 51-53
SEE AT PAGE 51-53

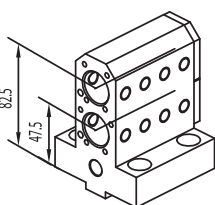

R8418 **265,00**

Double toolholder for boring bar Ø25 mm

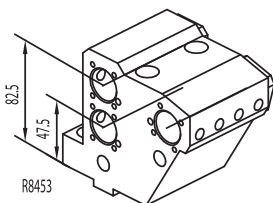

R8453

Treble toolholder for boring bar Ø25 mm

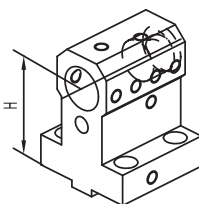

W1417 D32 (H=55 mm) **175,00**
Z2417 D32 (H=70 mm) **188,00**
Z7417 D32 (H=80 mm) **197,00**

Combi toolholder for boring bar and insert drill Ø32 mm



CONNECTION

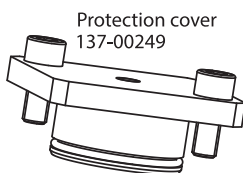
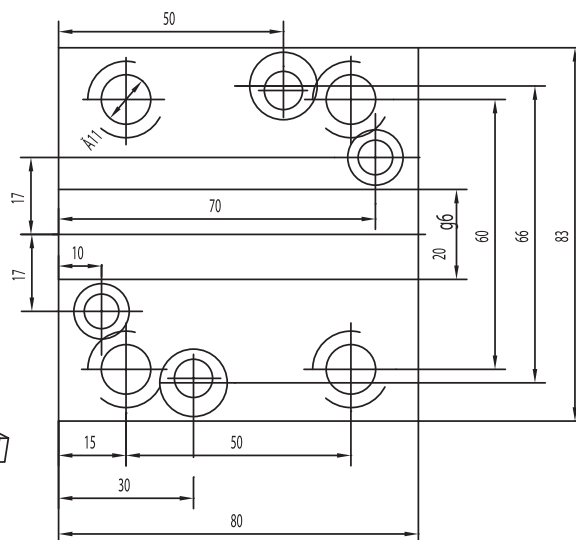

Protection cover 137-00249

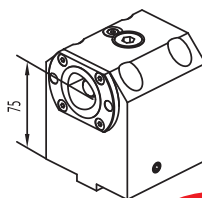

Boring bar holder Polygonal C40

121-22098

NEWS

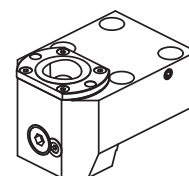

Face and O.D. cutting holder Polygonal C40

121-22099

NEWS

DOOSAN PUMA 230M/MS 240M/MS

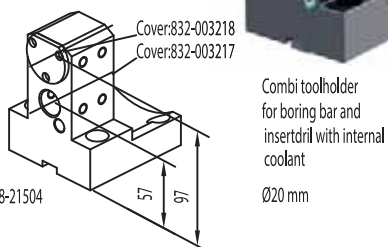
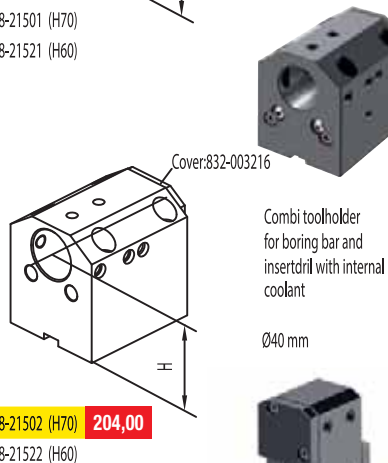
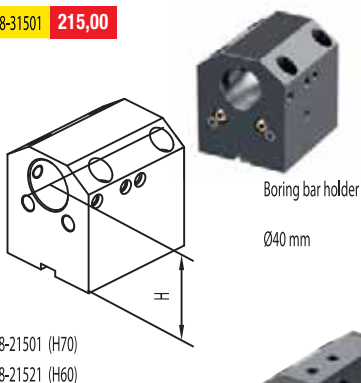
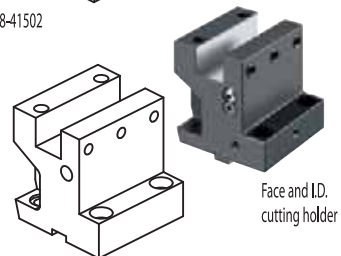
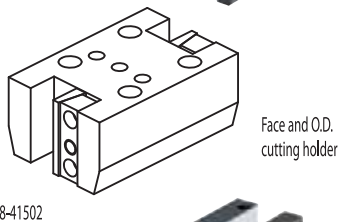
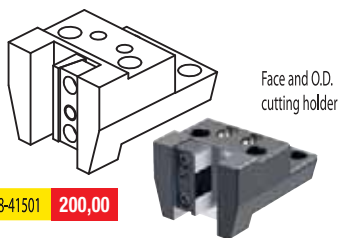

Qualified tool
25x25 mm



Cut-off holder

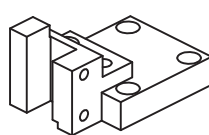

128-41503



Cut-off tool
25x25 mm



ACCESSORIES

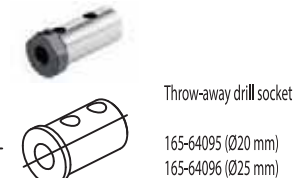
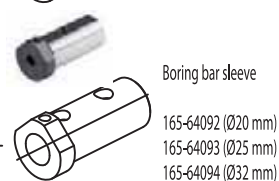
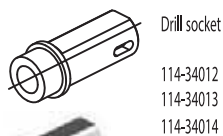

CONNECTION

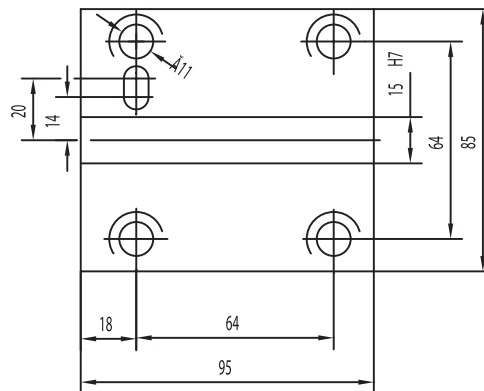

DOOSAN PUMA

230S
240S
LYNX210

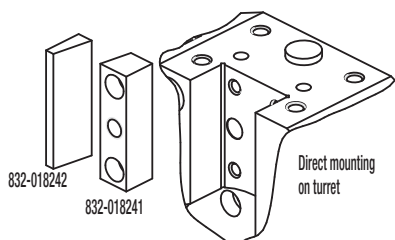

Qualified tool
25x25 mm

Face and I.D.
cutting holder

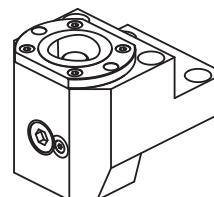

128-12073 (C40)
128-12063 (C50)

NEWS

128-32009 197,00

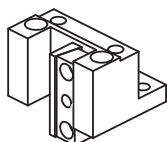

128-42012 205,00



CONNECTION

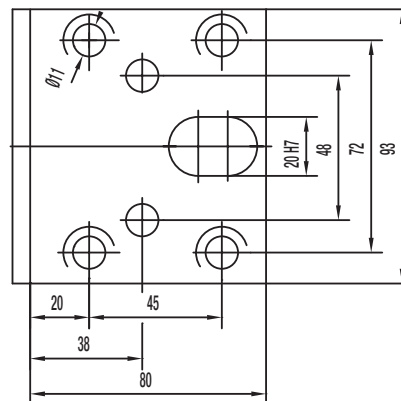

ACCESSORIES

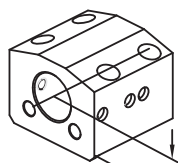

128-22024 168,00

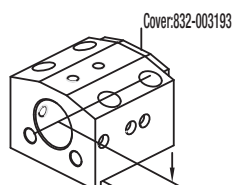

128-22025 197,00

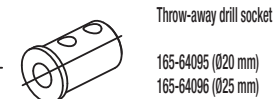
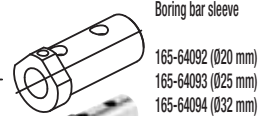
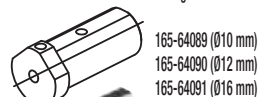

DOOSAN
(BMT45)

LYNX 2100LYA/LYB (24 POSITION INDEX)
LYNX 2100MA/220 (LMSA,LMSC)
220 (LSYA,LSYC), 220 (M,LM)
LYNX 220 (MA,LMA,MC,LMC)
220 (YA,YC,LYA,LYC)
PUMA MX1600 (T,ST)

HARDINGE BMT45
SMEC PL1600 (M,CM)

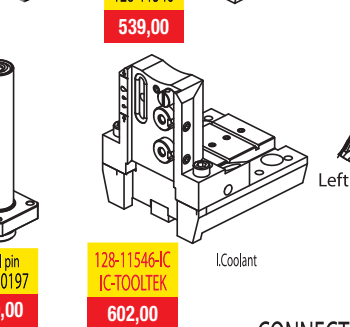
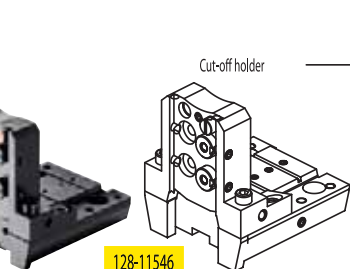
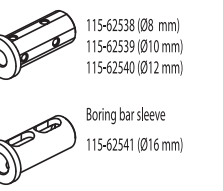
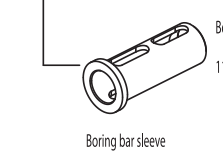
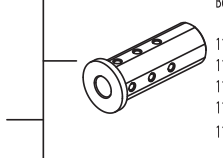
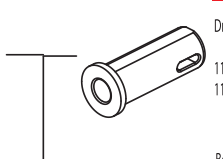
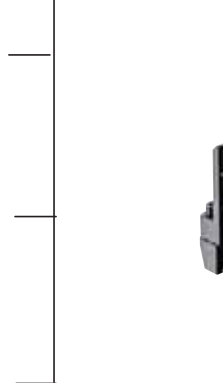
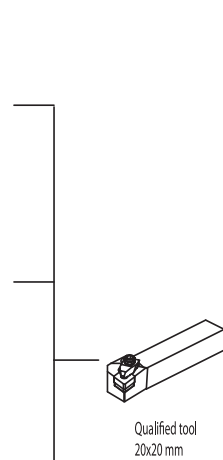
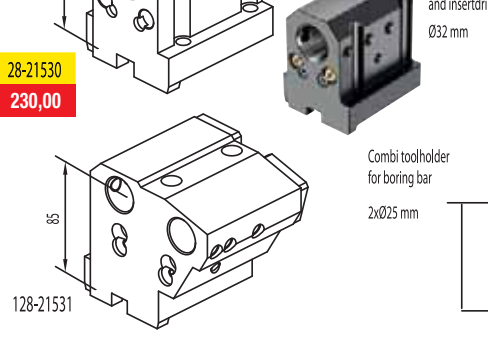
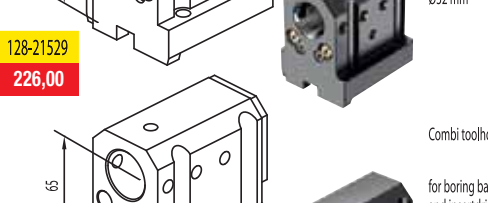
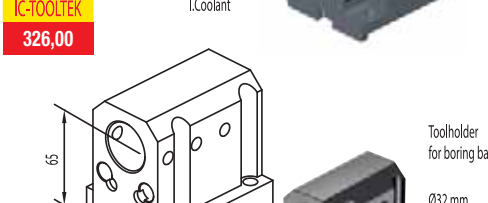
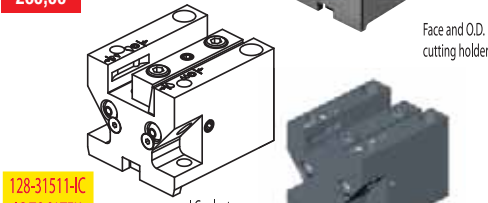
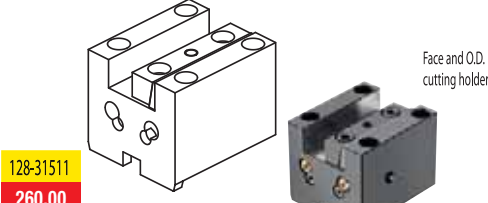
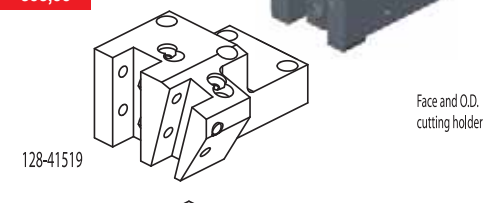
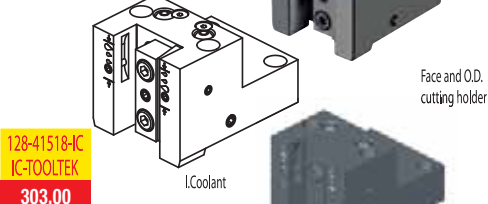
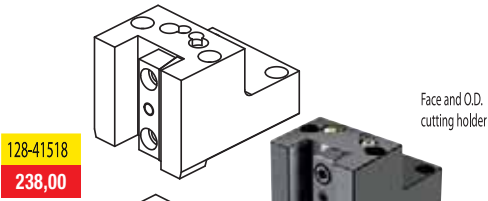

ACCESSORIES

CONNECTION

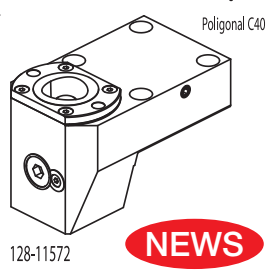
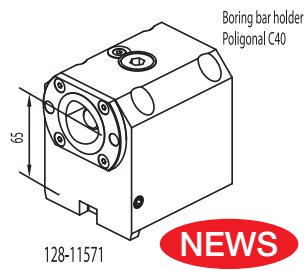
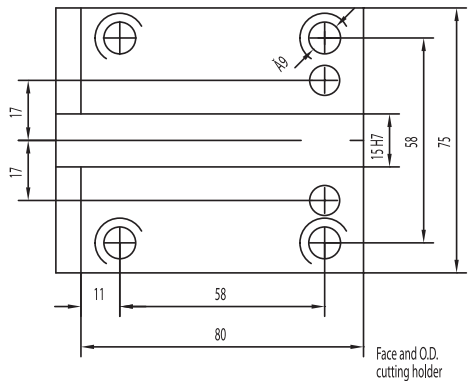

DOOSAN (BMT55)

LYNX 300 (M)
PUMA 1500/2000/2500 (M,S,Y)
PUMA 2100 (Y,LY,SY,LSY)
PUMA 2100/2600/3100 M/Y/MS/SY
PUMA 230/240/280 (M,LM,S)
PUMA GT2100M / PUMA H250TM
PUMA MX2100 (ST/LST)
PUMA TL2000/2500 (M,LM)

HARDINGE
HWACHEON
SMEC/SAMSUNG
HYUNDAI WIA
VICTOR

BMT55
CUTEX-160
SL 20MC
SKT-180TTSY
VTURN-A16/A20 (YSCM)

Qualified tool 25x25 mm

Face and O.D. cutting holder

128-41520 **272,00**

128-41521 **330,00**

128-31512 **285,00**

128-41520-IC IC-TOOLTEK **341,00**

128-41522

128-31512-IC IC-TOOLTEK **354,00**

128-11548 (26 mm) **539,00**

128-11549 (32 mm) **545,00**

128-11548-IC (26 mm) I.Coolant **602,00**

128-11549-IC (32 mm) I.Coolant **610,00**

128-11565

128-11564

Face and O.D. cutting holder Polygonal C40

Boring bar holder Polygonal C40

Left
Central
Right

Cut-off tool 26 mm 32 mm

Face and O.D. cutting holder

ACCESSORIES

Toolholder for boring bar Ø40 mm

128-21532 **272,00**

128-21533 **275,00**

128-21534 **362,00**

128-21521

128-21522 **209,00**

128-21535

Combi toolholder for boring bar and insertdrill Ø40 mm

Combi toolholder for boring bar and insertdrill Ø40 mm

Combi toolholder for boring bar and insertdrill with internal coolant Ø40 mm

Drill socket

114-34012 <MT1>
114-34013 <MT2>
114-34014 <MT3>

Boring bar sleeve

165-64089 (Ø10 mm)
165-64090 (Ø12 mm)
165-64091 (Ø16 mm)

Boring bar sleeve

165-64092 (Ø20 mm)
165-64093 (Ø25 mm)
165-64094 (Ø32 mm)

Throw-away drill socket

165-64095 (Ø20 mm)
165-64096 (Ø25 mm)
165-64097 (Ø32 mm)

Protection cover 137-00253

Control pin 137-00198 **445,00**

NEWS

Driven tools

FAST IN
VEDI A PAGINA 51 - 53
SEE AT PAGE 51 - 53

124-05501 **672,00**

124-06509 i.coolant **751,00**

124-05502 **1.234,00**

124-06510 i.coolant **1.297,00**

CONNECTION

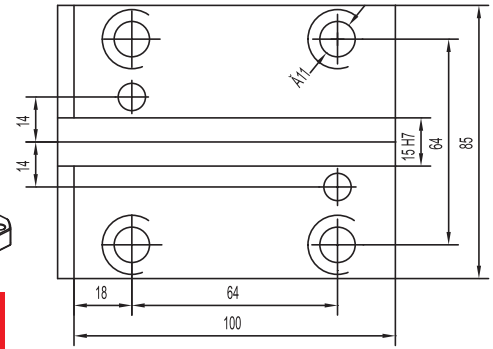

BMT, BOLT-ON, VDI DIN69880

DOOSAN PUMA (BMT65)

PUMA 2100/2600 (M,LM,MS,LMS)
 PUMA 2100/2600 (Y,LY,SY,LSY)
 PUMA 300 (M,MS,MB,MC)
 PUMA 3100 (M,LM,LY,XLM,XLY,ULM,ULY)
 PUMA MX2000/2500
 PUMA MX2600 (T,ST)
 PUMA TT2500 (MS/SY)
 PUMA V400 (M)
 PUMA VT450 (M,2SP)

HWACHEON
 CUTEX-240
 HI-TECH200/T2-Series
 HI-TECH300/400
 VT-450

HYUNDAI WIA
 L2100SY
 SKT-200/250TTSY
 SKT-250/300 (L,M)
 SKT-250/300 (MS)

MAXSIN
 BMT65

SMEC/SAMSUNG
 SL25 / SL35

TONGTAI
 TMT2000

VICTOR
 VTURN-A26 (YSCM)

HAAS
 ST-20 - ST-25 - ST-30
 ST-35 - DS-30Y
 ST-20Y - ST-25Y - ST-30Y - ST-35Y

128-41801 **276,00** Face and O.D. cutting holder

128-41802 **360,00** Face and O.D. cutting holder

128-31802 **283,00** Face and O.D. cutting holder

128-41803 **367,00** Face and O.D. cutting holder

128-41804 **560,00** Face and O.D. cutting holder

128-41801-IC **344,00** I.Coolant

128-31802-IC **397,00** I.Coolant

128-11804 **588,00** Cut-off holder

32 mm Cut-off tool

Qualified tool 25x25 mm

ACCESSORIES

128-21801 **283,00** Toolholder for boring bar Ø40 mm

128-21802 **330,00** Combi toolholder for boring bar and insertdrill Ø40 mm

128-21803 **415,00** Combi toolholder for boring bar and insertdrill Ø40 mm

128-21804 Boring bar holder double Polygonal

128-11817 (C40) **NEWS** Boring bar holder Polygonal

128-11818 (C40) **NEWS** Boring bar holder double Polygonal

128-11807 (C50) **NEWS** Face and O.D. cutting holder Polygonal

128-11819 (C40) **NEWS**

128-11809 (C50) **NEWS**

Drill socket
 114-34012 <MT1>
 114-34013 <MT2>
 114-34014 <MT3>

Boring bar sleeve
 165-64089 (Ø10 mm)
 165-64090 (Ø12 mm)
 165-64091 (Ø16 mm)

Boring bar sleeve
 165-64092 (Ø20 mm)
 165-64093 (Ø25 mm)
 165-64094 (Ø32 mm)

Throw-away drill socket
 165-64095 (Ø20 mm)
 165-64096 (Ø25 mm)
 165-64097 (Ø32 mm)

Protection cover 137-00254

Boring bar sleeve
 115-62538 (Ø8 mm)
 115-62539 (Ø10 mm)
 115-62540 (Ø12 mm)

Boring bar sleeve
 115-62541 (Ø16 mm)
 165-62537 (Ø20 mm)

Control pin 137-00199 **495,00**

128-11804-IC **653,00** I.Coolant

124-06501 **830,00**

124-06508 I.Coolant **892,00**

124-06502 **1.438,00**

124-06512 I.Coolant **1.510,00**

Driven tools

Left Central Right

FAST IN
 VEDI A PAGINA 51 - 53
 SEE AT PAGE 51 - 53

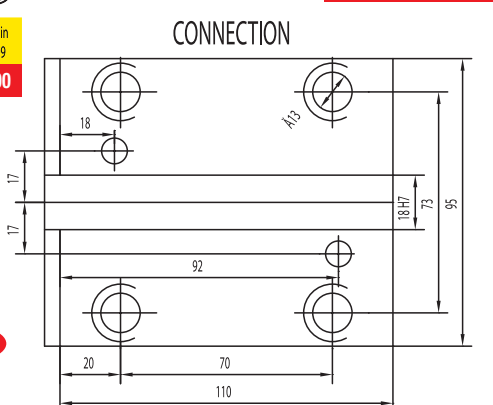

MAZAK NEXUS SQT100/150

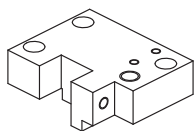

123-33801 130,00

Face and O.D. cutting holder

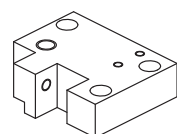

123-33802 130,00

Face and O.D. cutting holder



Qualified tool
20x20 mm

CONNECTION

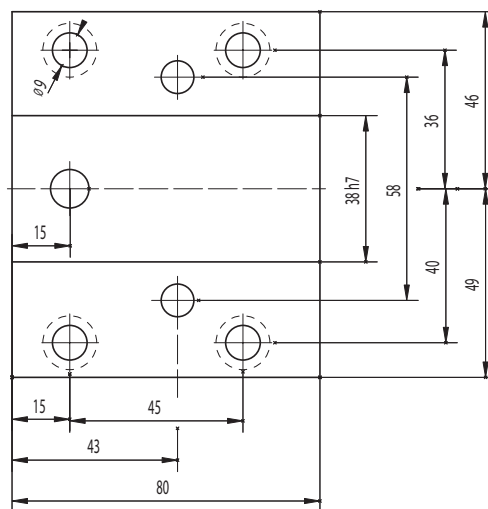

ACCESSORIES

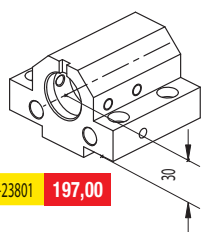

121-23801 197,00

Boring bar holder
Ø32 mm

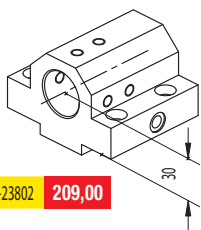

121-23802 209,00

Toolholder for insert drill with internal coolant
Ø32 mm

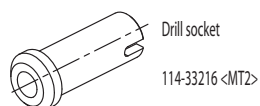

Drill socket
114-33216 <MT2>



Boring bar sleeve
165-63241 (Ø8 mm)
165-63242 (Ø10 mm)
165-63243 (Ø12 mm)
165-63244 (Ø16 mm)

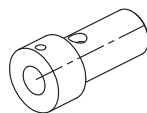
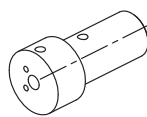

Boring bar sleeve
165-63245 (Ø20 mm)
165-63246 (Ø25 mm)



MAZAK NEXUS QTN200/250

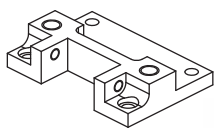

Face and O.D. cutting holder

123-33803 150,00



Qualified tool
25x25 mm

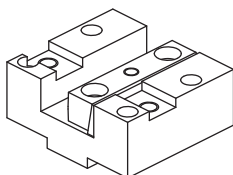

Face and I.D. cutting holder

122-13802 190,00



CONNECTION

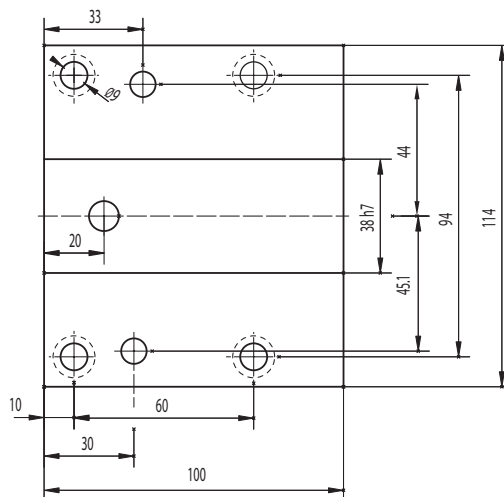

ACCESSORIES

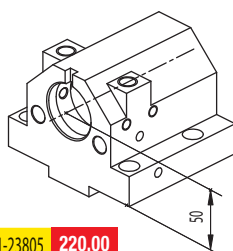

Boring bar holder
Ø40 mm

121-23805 220,00

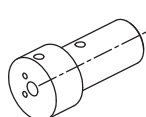

Boring bar sleeve

165-64114 (Ø8 mm)
165-64115 (Ø10 mm)
165-64116 (Ø12 mm)
165-64117 (Ø16 mm)
165-64118 (Ø20 mm)

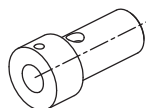

Boring bar sleeve

165-64119 (Ø25 mm)
165-64120 (Ø32 mm)



Throw-away drill socket

165-64121 (Ø20 mm)
165-64122 (Ø25 mm)
165-64123 (Ø32 mm)

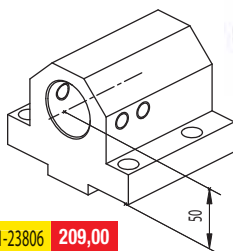

Toolholder for insertdrill with internal coolant
Ø40 mm

121-23806 209,00

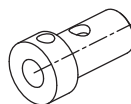

MAZAK SQT

SQT 15, SQT 18 M / MS - 12 Stations
SQT 200, SQT 250 M / MS - 12 Stations

MAZAK QTN (VDI40)

QTN 200, QTN 250 M / MB / MS / MY / MSY - 12 Stations

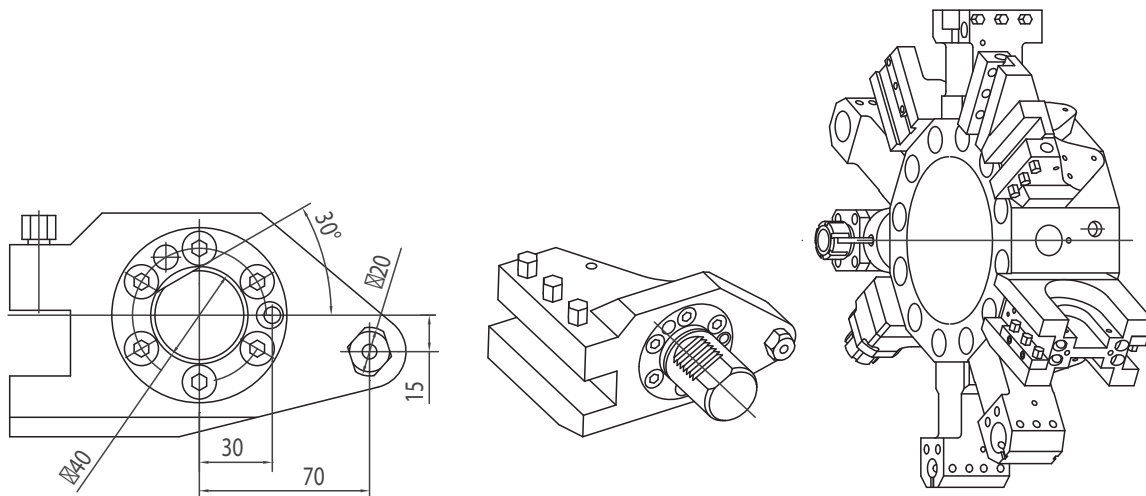

Qualified tool
25x25 mm



ACCESSORIES

Drill socket
114-34015 <MT1>
114-34016 <MT2>
114-34017 <MT3>

Boring bar sleeve
165-64114 (Ø8 mm)
165-64115 (Ø10 mm)
165-64116 (Ø12 mm)
165-64117 (Ø16 mm)
165-64118 (Ø20 mm)

Boring bar sleeve
165-64119 (Ø25 mm)
165-64120 (Ø32 mm)

Throw-away drill socket
165-64121 (Ø20 mm)
165-64122 (Ø25 mm)
165-64123 (Ø32 mm)

Cut-off tool
32 mm

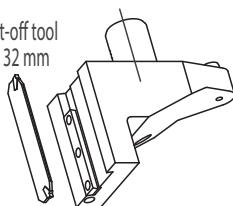

KMZ-53208005100 490,00

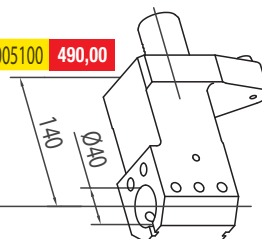

KMZ-53638000400 477,00

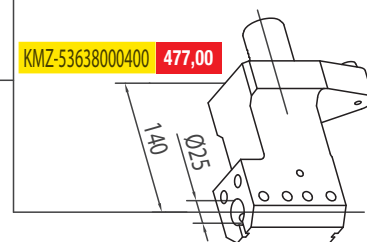

KMZ-53208005200 490,00

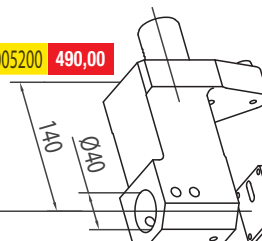

KMZ-53618000100 433,00

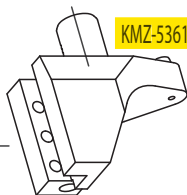

KMZ-53618000600 433,00

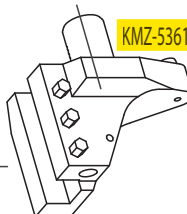

KMZ-53638000300 632,00

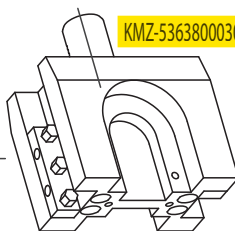

KMZ-53618000300 482,00

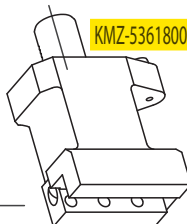

KMZ-53618000400 445,00

ER32 COLLET
50

116-54019 1.218,00
116-54044 I.Coolant 1.337,00



ER32 COLLET
130

116-54020 Right 1.400,00
116-54041 Right I.Coolant 1.510,00



MAZAK (BMT68)

QTC/QTU 100-350 M/MY/MS/MSY
 QT/QTS 100-250 M/MY/MS/MSY
 QT200/250 M/MY/MS/MSY (16D)

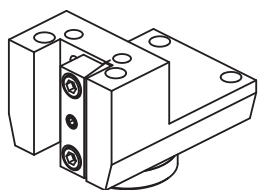

Face and O.D. cutting holder

137-00273 420,00

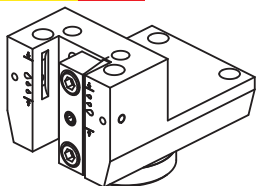

Face and O.D. cutting holder

137-00273-IC I.Coolant IC-TOOLTEK 535,00

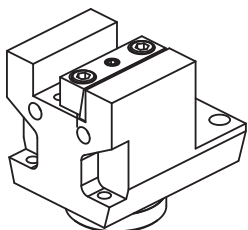

Face and I.D. cutting holder

137-00275 420,00

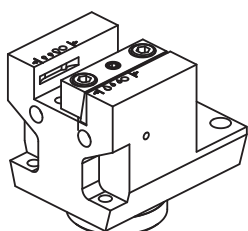

Face and I.D. cutting holder

137-00275-IC I.Coolant IC-TOOLTEK 535,00

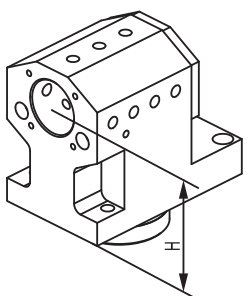

Combi toolholder for boring bar and insertdrill
 Ø40 mm

137-00277 (H=90 mm) 435,00
 137-00278 (H=95 mm) 460,00

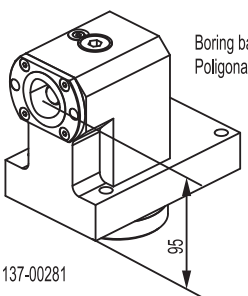

Boring bar holder Polygonal C40

137-00281

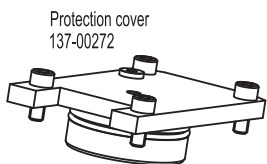

Protection cover 137-00272

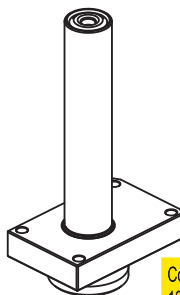

Control pin 137-00201 590,00

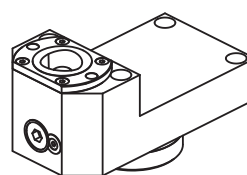

Face and O.D. cutting holder Polygonal C40

137-00282



Qualified tool 25x25 mm

CONNECTION

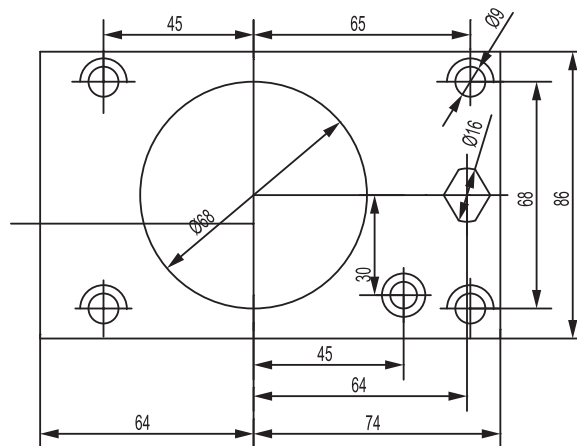

ACCESSORIES

Boring bar sleeve

- 165-64114 (Ø8 mm)
- 165-64115 (Ø10 mm)
- 165-64116 (Ø12 mm)
- 165-64117 (Ø16 mm)
- 165-64118 (Ø20 mm)

Boring bar sleeve

- 165-64119 (Ø25 mm)
- 165-64120 (Ø32 mm)

Throw-away drill socket

- 165-64121 (Ø20 mm)
- 165-64122 (Ø25 mm)
- 165-64123 (Ø32 mm)

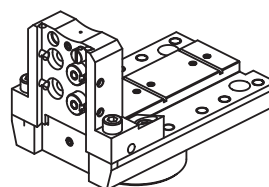

Cut-off holder

137-00279 670,00

Cut-off tool

32 mm

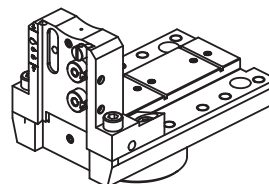

137-00279-IC I.Coolant IC-TOOLTEK 810,00

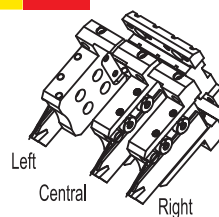

Left
 Central
 Right

HAAS

SL20 - SL30
ST-20 - ST-25
ST-30 - ST-35
DS-30

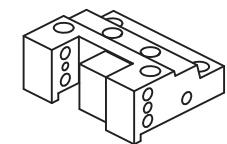

128-420110 150,00

Face and O.D. cutting holder

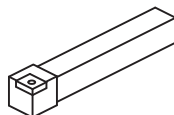

Qualified tool
25x25 mm

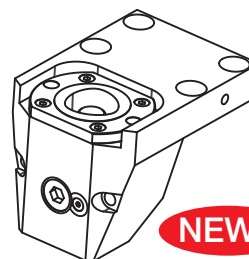

Face and O.D. cutting holder
Polygonal C50

NEWS

128-12059

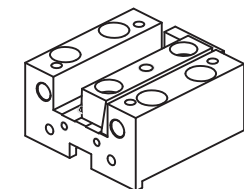

128-32001 197,00

Face and I.D. cutting holder



CONNECTION

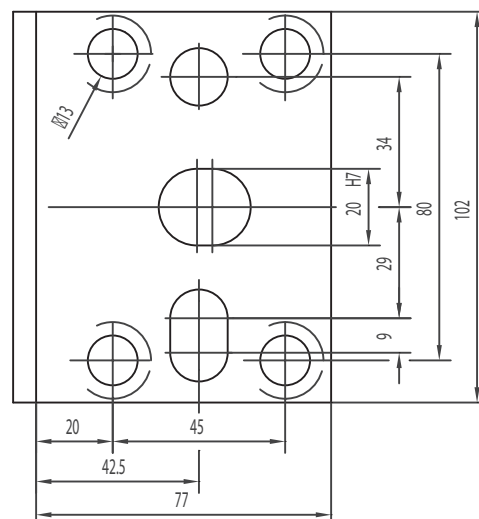

ACCESSORIES

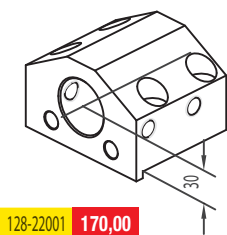

128-22001 170,00

Toolholder for boring bar



Ø40 mm

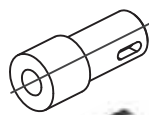

Drill socket

165-64010 <MT1>
165-64011 <MT2>
165-64012 <MT3>



Boring bar sleeve and throw-away drill socket

165-64135 (Ø8 mm)
165-64013 (Ø10 mm)
165-64014 (Ø12 mm)
165-64015 (Ø16 mm)
165-64016 (Ø20 mm)

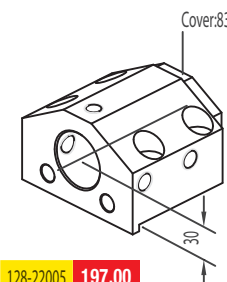

128-22005 197,00

Cover:832-003056

Combi toolholder for boring bar and insert drill with internal coolant



Ø40 mm



Boring bar sleeve and throw-away drill socket

165-64017 (Ø25 mm)
165-64018 (Ø32 mm)

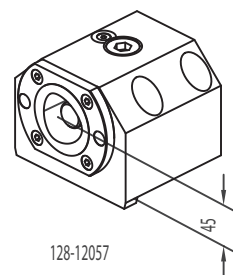

Boring bar holder
Polygonal C50

NEWS

128-12057

HAAS (BMT65)

ST-20
ST-25
ST-30
ST-35
DS-30

128-41801
276,00

Face and O.D. cutting holder

128-41802
360,00

Face and O.D. cutting holder

128-31802
283,00

Face and O.D. cutting holder

128-21801
283,00

Toolholder for boring bar
Ø40 mm

128-21802
330,00

Combi toolholder for boring bar and insertdrill
Ø40 mm

128-21803
415,00

Combi toolholder for boring bar and insertdrill
Ø40 mm

128-11817 (C40)
128-11805 (C50)

Boring bar holder
Polygonal

128-11818 (C40)
128-11807 (C50)

Boring bar holder double
Polygonal

128-11819 (C40)
128-11809 (C50)

Face and O.D. cutting holder
Polygonal

128-41801-IC
IC-TOOLTEK
344,00
I.Coolant

Face and O.D. cutting holder

128-41803

Face and O.D. cutting holder

128-41804
560,00

Face and O.D. cutting holder

128-31802-IC
IC-TOOLTEK
397,00
I.Coolant

Qualified tool
25x25 mm

128-11804
588,00

Cut-off holder

128-11804-IC
I.Coolant
653,00

Cut-off tool
32 mm

124-06501 830,00
124-06508 I.Coolant 892,00

Drill socket
114-34012 <MT1>
114-34013 <MT2>
114-34014 <MT3>

124-06502 1.438,00
124-06512 I.Coolant 1.510,00

Boring bar sleeve
165-64089 (Ø10 mm)
165-64090 (Ø12 mm)
165-64091 (Ø16 mm)

165-64092 (Ø20 mm)
165-64093 (Ø25 mm)
165-64094 (Ø32 mm)

Boring bar sleeve

165-64095 (Ø20 mm)
165-64096 (Ø25 mm)
165-64097 (Ø32 mm)

Throw-away drill socket

137-00254

Protection cover

128-11804-IC
I.Coolant
653,00

Left
Central
Right

124-06501 830,00
124-06508 I.Coolant 892,00

Driven tools

124-06502 1.438,00
124-06512 I.Coolant 1.510,00

FAST IN
VEDI A PAGINA 51-53
SEE AT PAGE 51-53

CONNECTION

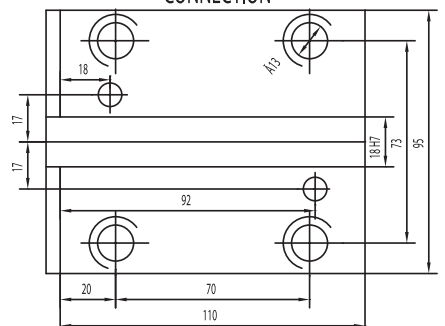

BMT, BOLT-ON, VDI DIN69880

GOODWAY (BMT60)

GS2000 SERIES
GS3000 SERIES
GS4000 SERIES

CONNECTION

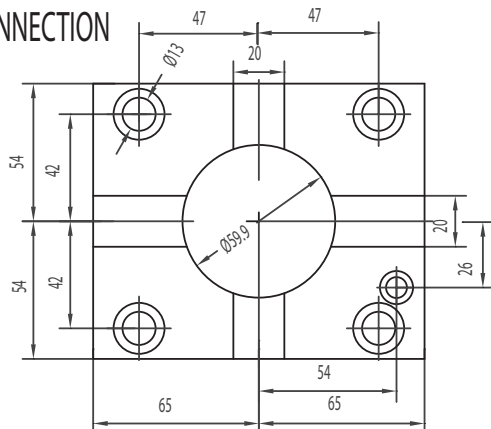

Driven tools

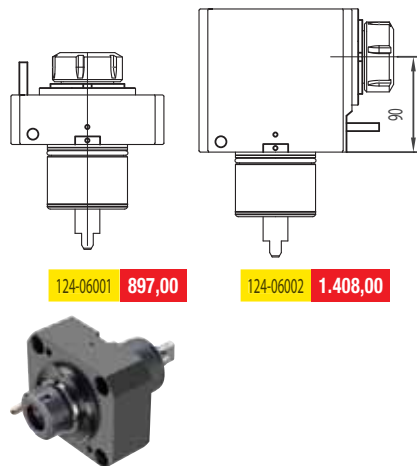

124-06001 **897,00**

124-06002 **1.408,00**

ACCESSORIES

KMS-T20098-A (Ø32 mm)
KMS-T20096-A (Ø25 mm)
KMS-T20094-A (Ø20 mm)
KMS-T20092-A (Ø16 mm)
KMS-T20090-A (Ø12 mm)
KMS-T20088-A (Ø10 mm)
KMS-T20086-A (Ø8 mm)

KMS-T20196-A (Ø20 mm)
KMS-T20194-A (Ø16 mm)
KMS-T20110-A (Ø12 mm)
KMS-T20108-A (Ø10 mm)
KMS-T20106-A (Ø8 mm)

KMS-T22042-A (MT3)
KMS-T22044-A (MT4)
KMS-T22046-A (MT2)
KMS-T22066-A (MT1)

KMS-T20122-A (Ø25 mm)
KMS-T20120-A (Ø20 mm)
KMS-T20118-A (Ø16 mm)
KMS-T20116-A (Ø12 mm)
KMS-T20114-A (Ø10 mm)
KMS-T20112-A (Ø8 mm)

KMS-T20100-A (Ø32 mm)
KMS-T20102-A (Ø25 mm)
KMS-T20104-A (Ø20 mm)
KMS-T20190-A (Ø16 mm)

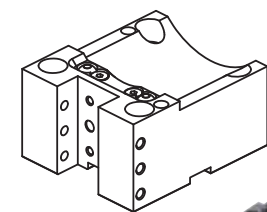
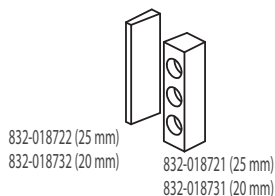

KMS-T00186 (25x25 mm) **255,00**
KMS-T00187 (20x20 mm) **255,00**

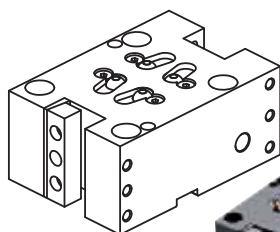

KMS-T00184 (25x25 mm) **283,00**

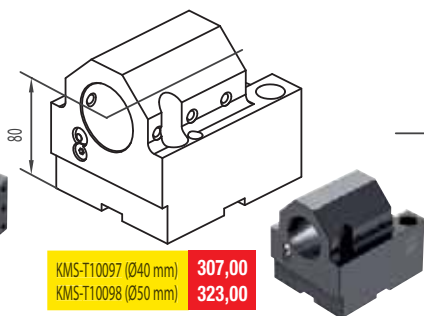

KMS-T10097 (Ø40 mm) **307,00**
KMS-T10098 (Ø50 mm) **323,00**

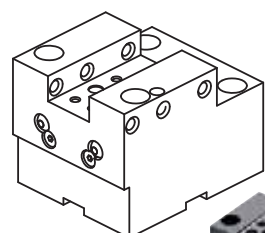

KMS-T03005 (25x25 mm) **260,00**

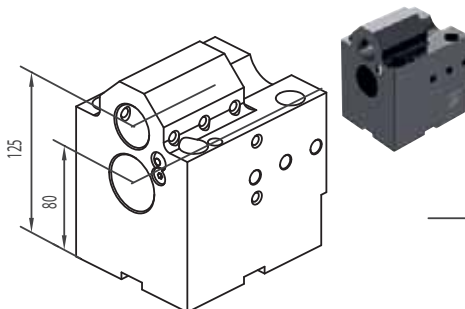

KMS-T10096 (Ø32 mm) **422,00**

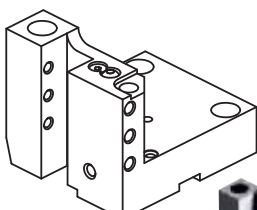

KMS-T00197 (25x25 mm) **243,00**

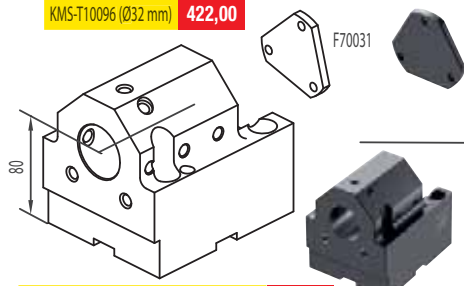

KMS-T13128 (Ø40 mm) with internal coolant **319,00**

KINTEK®

COMPONENTI INNOVATIVI TECNOMECCANICI

Internal Coolant IC-TOOLTEK



TOOLHOLDERS WITH INTERNAL COOLANT FOR HIGH PRESSURE

KINTEK presents the new line of tool holders for lathes with internal coolant channel. In case of offer or order you can refer to the standard codes in the catalog by stating **"WITH INTERNAL COOLANT CHANNEL"**.



PORTAUTENSILI CON PASSAGGIO INTERNO DEL REFRIGERANTE AD ALTA PRESSIONE

KINTEK presenta la nuova linea di portautensili per torni con passaggio refrigerante interno. In caso di richiesta d'offerta o ordine potete fare riferimento ai codici standard a catalogo segnalando **"CON PASSAGGIO REFRIGERANTE INTERNO"**.



WERKZEUGHALTER MIT INNENKÜHLUNG FÜR HOCHDRUCK

KINTEK stellt das neue Produktsortiment von Werkzeughaltern für Drehmaschinen mit Innenkühlungskanal vor. Im Anfrage- bzw. Auftragsfall können Sie sich auf die Standardartikelnummer im Katalog beziehen, indem Sie **"MIT INNENKÜHLUNGSKANÄLEN"** angeben.



PORTE-OUTILS AVEC ARROSAGE INTERNE POUR HAUTE PRESSION

KINTEK présente la nouvelle gamme de porte-outils pour tours avec passage interne du réfrigérant. En cas de demande ou de commande vous pouvez vous référer aux références standard du catalogue en indiquant **"AVEC PASSAGE INTERNE DU REFRIGERANT"**.



РЕЗЦЕДЕРЖАТЕЛИ С ВНУТРЕННИМ ПОДВОДОМ ВЫСОКОГО ДАВЛЕНИЯ СОЖ

KINTEK объявляет новую линейку держателей инструмента для токарных станков с внутренним подводом СОЖ. В случае заказа или коммерческого предложения пожалуйста укажите стандартный код с уточнением **"С ВНУТРЕННИМ ПОДВОДОМ СОЖ"**.



高压内冷的刀座

针对车床, KINTEK 推出了一个新的内冷刀座系列
如果询价或下单, 请参考目录标准的型号并注明“带内冷”字样

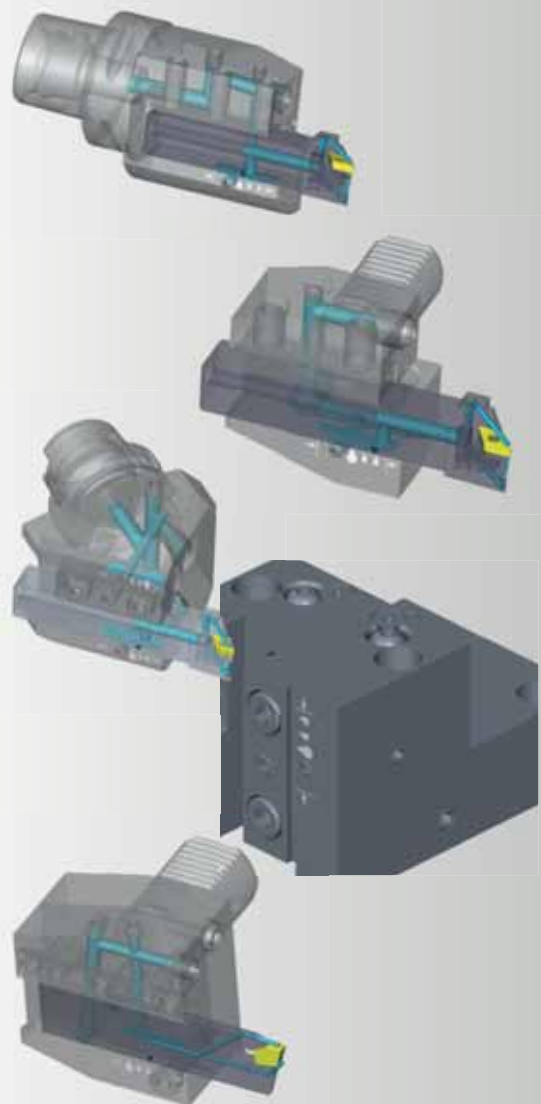

BMT 45/55/65/75

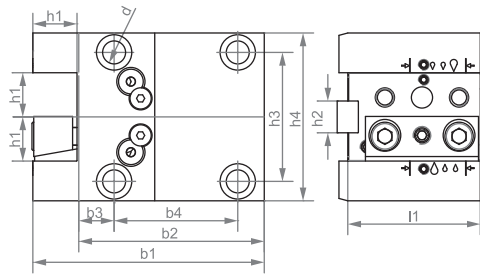

CODE N.	PRICE	BMT	b1	b2	b3	b4	l1	h1	h2	h3	h4	d	CLAMPING PLATE
128-41518-IC	303,00	45	102	80	11	58	65	20	15	58	75	9	832-007160
128-41520-IC	341,00	55	131	100	18	64	65	25	15	64	97	11	832-007570
128-41801-IC	344,00	65	131	105	20	70	75	25	18	73	95	13	832-007360
128-42508-IC	458,00	75	145.5	115	12.5	90	80	25	25	90	112	13	832-007010

BMT 45/55/65/75

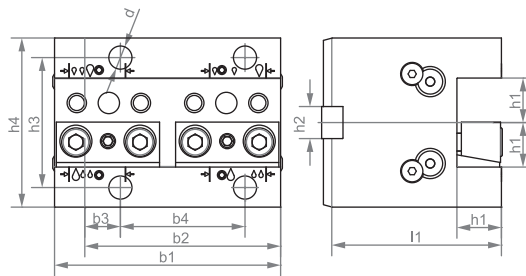

CODE N.	PRICE	BMT	b1	b2	b3	b4	l1	h1	h2	h3	h4	d	CLAMPING PLATE
128-31511-IC	326,00	45	86	80	11	58	65	20	15	58	75	9	832-007200
128-31512-IC	354,00	55	105	100	18	64	90	25	15	64	90	11	832-007220
128-31802-IC	397,00	65	127	110	20	70	95	25	18	73	95	13	832-007570 (2x)
128-32506-IC	458,00	75	140	115	12.5	90	70	25	25	90	112	13	832-007340

BMT 45/55/65/75

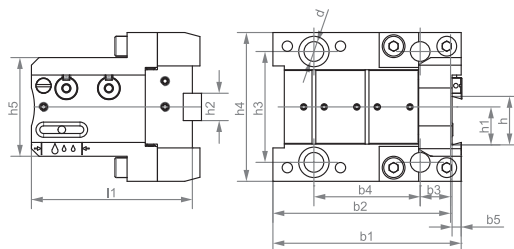

CODE N.	PRICE	BMT	b1	b2	b3	b4	b5	l1	h	h1	h2	h3	h4	h5	d
128-11546-IC	602,00	45	94	87	11	58	5	95	26	21.4	15	58	83	54	9
128-11548-IC	602,00	55	114	107	18	64	5	97	26	21.4	15	64	85	54	11
128-11549-IC	610,00	55	114	107	18	64	6	105	32	25	15	64	94	63	11
128-11804-IC	653,00	65	124	117	20	70	6	106	32	25	18	73	98	65	13
128-12507-IC	674,00	75	132	123.5	12.5	90	6	106	32	25	25	90	112	64	13

AXIAL TOOLHOLDER PORTAUTENSILE ASSIALE
 AXIAL WERKZEUGHALTER PORTE-OUTIL AXIAL
 РЕЗЦЕДЕРЖАТЕЛИ ОСЕВЫЕ 轴向刀柄

DIN 69893 - HSK63T

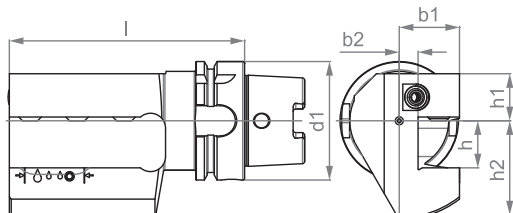

CODE N.	PRICE	DESCRIPTION	d1	b1	b2	h	h1	h2	l
142-21401-IC	394,00	H63TA25L-IC	63	32	10	25	25	50	125
142-11403-IC	394,00	H63TA25R-IC	63	32	10	25	25	50	125

AXIAL TOOLHOLDER PORTAUTENSILE ASSIALE
 AXIAL WERKZEUGHALTER PORTE-OUTIL AXIAL
 РЕЗЦЕДЕРЖАТЕЛИ ОСЕВЫЕ 轴向刀柄

DIN 69893 - HSK63T

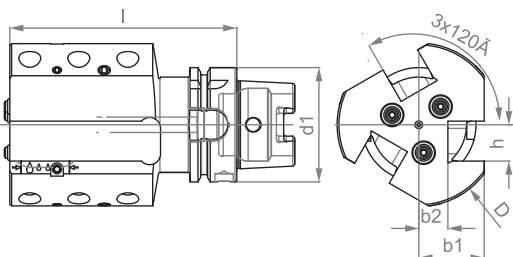

CODE N.	PRICE	DESCRIPTION	d1	b1	b2	h	D	l
142-21402-IC	513,00	H63TAT20L-IC	63	36	16	20	90	125
142-11404-IC	513,00	H63TAT20R-IC	63	36	16	20	90	125

45° TOOLHOLDER PORTAUTENSILE 45°
 45° WERKZEUGHALTER PORTE-OUTIL 45°
 РЕЗЦЕДЕРЖАТЕЛИ 45° 45° 刀柄

DIN 69893 - HSK63T

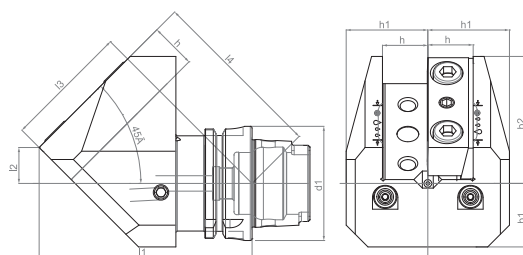

CODE N.	PRICE	DESCRIPTION	d1	b1	b2	h	h1	l1	l2	l3	l4
141-11405-IC	394,00	H63TARD25L-IC	63	35	70	25	45	117.4	19.8	69	97

AXIAL TOOLHOLDER FOR CUT OFF TOOLS PORTAUTENSILE ASSIALE PER LAMA DA TAGLIO
 AXIAL ABSTECHEMISSELHALTER PORTE-OUTIL AXIAL DE TRONCONNAGE
 ДЕРЖАТЕЛИ ОСЕВЫЕ ДЛЯ ОТРЕЗНЫХ РЕЗЦОВ 用于切断工具的轴向刀柄

DIN 69893 - HSK63T

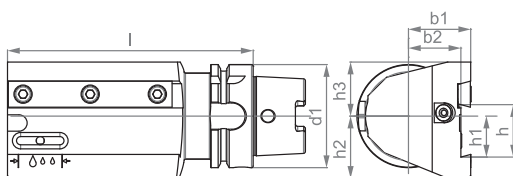

CODE N.	PRICE	DESCRIPTION	d1	b1	b2	h	h1	h2	h3	l
147-51405-IC	394,00	H63TSCA26L-IC	63	38	32	26	21.4	34	30	115
147-51406-IC	394,00	H63TSCA26R-IC	63	38	32	26	21.4	34	30	115
147-51407-IC	394,00	H63TSCA32L-IC	63	38	32	32	25	38	33	150
147-51408-IC	394,00	H63TSCA32R-IC	63	38	32	32	25	38	33	150

90° POLYGONAL TOOLHOLDER PORTAUTENSILE 90° CON ATTACCO POLIGONALE
 90° DREHNHALTER MIT POLYGONSCHAFT PORTE-OUTIL 90° AVEC ATTACHEMENT POLYGAONALE
 ПАТРОНЫ DIN ДЛЯ ДЕРЖАВОК ДЛЯ НАРУЖНОГО ТОЧЕНИЯ 90 ГРАДУСОВ 90° 多边形刀柄

DIN ISO 26623-1 - C50/C63

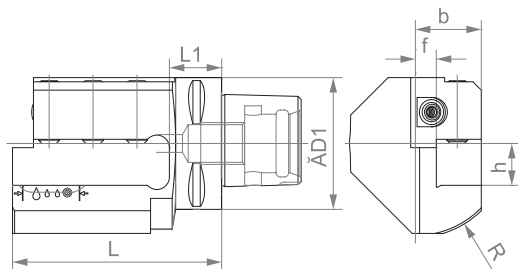

CODE N.	PRICE	SHANK	D1	L	L1	b	R	f	h
C50-AD2020R/L-IC	338,00	C50	50	98	22	26	39	6	20
C63-AD2020R/L-IC	338,00	C63	63	100	24	32	41,5	12	20
C63-AD2525R/L-IC	338,00	C63	63	130	28	35	49	10	25
C63-AD3232R/L-IC	395,00	C63	63	134	28	39	59	7	32

45° POLYGONAL TOOLHOLDER PORTAUTENSILE 45° CON ATTACCO POLIGONALE
 45° DREHNHALTER MIT POLYGONSCHAFT PORTE-OUTIL 45° AVEC ATTACHEMENT POLYGAONALE
 ПАТРОНЫ DIN ДЛЯ ДЕРЖАВОК ДЛЯ НАРУЖНОГО ТОЧЕНИЯ 45 ГРАДУСОВ 45° 多边形刀柄

DIN ISO 26623-1 - C63

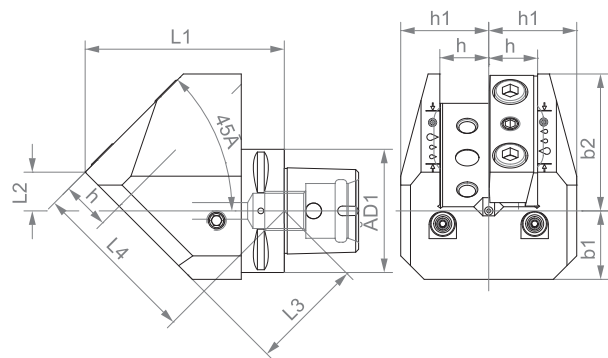

CODE N.	PRICE	SHANK	D1	b1	b2	h	h1	L1	L2	L3	L4
C63-ARD2525-45-IC	367,00	C63	63	35	70	25	45	102	20	58	86

AXIAL TOOLHOLDER FOR CUT OFF TOOLS PORTAUTENSILE ASSIALE PER LAMA DA TAGLIO
 AXIAL ABSTECHEMISSELHALTER PORTE-OUTIL AXIAL DE TRONCONNAGE
 ДЕРЖАТЕЛИ ОСЕВЫЕ ДЛЯ ОТРЕЗНЫХ РЕЗЦОВ 用于切断工具的轴向刀柄

DIN ISO 26623-1 - C50/C63

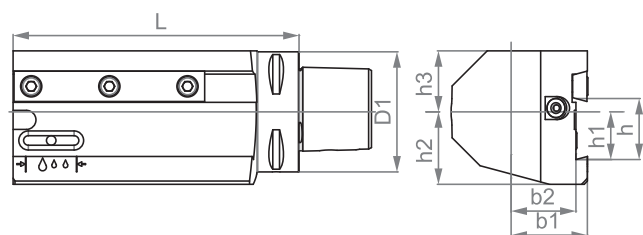

CODE N.	PRICE	SHANK	D1	b1	b2	h	h1	h2	h3	L
C50-SCAR26R/L-IC	326,00	C50	50	33	27	26	21,4	34	30	115
C63-SCAR26R/L-IC	326,00	C63	63	40	34	26	21,4	34	31,5	115
C63-SCAR32R/L-IC	326,00	C63	63	40	34	32	25	38	32	150

RADIAL HOLDER, RH, SHORT PORTAUTENSILE CON SEDE
 RADIAL WERKZEUGHALTER, RECHTS, KURZ TRASVERSALE RETTANGOLARE, DX CORTO
 РЕЗЦЕДЕРЖАТЕЛИ РАДИАЛЬНЫЕ ПРАВЫЕ. КОРОТКОЕ ИСПОЛНЕНИЕ. PORTE-OUTIL RADIAL DROIT, COURT
 径向刀柄, RH, 短的

DIN 69880-B1

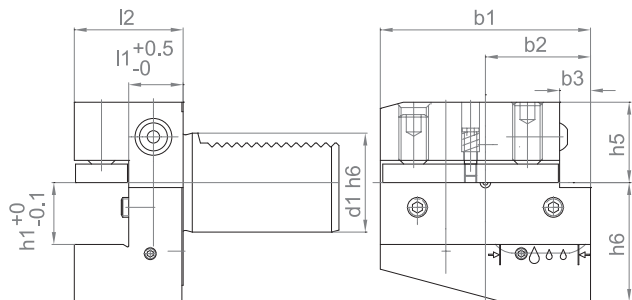

CODE N.	PRICE	D1	b1	b2	b3	h1	h5	h6	l1	l2
B1-30x20x40-IC	135,00	30	70	35	10	20	28	38	22	40
B1-40x25x44-IC	147,00	40	85	42.5	12.5	25	32.5	48	22	44

RADIAL HOLDER, LH, SHORT PORTAUTENSILE CON SEDE
 RADIAL WERKZEUGHALTER, LINKS, KURZ TRASVERSALE RETTANGOLARE, SX CORTO
 РЕЗЦЕДЕРЖАТЕЛИ РАДИАЛЬНЫЕ ЛЕВЫЕ. КОРОТКОЕ ИСПОЛНЕНИЕ. PORTE-OUTIL RADIAL GAUCHE, COURT
 径向刀柄, LH, 短的

DIN 69880-B2

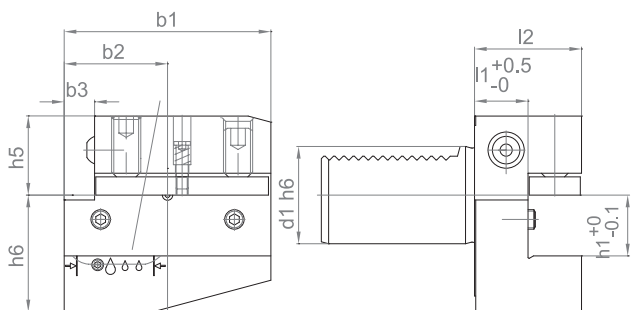

CODE N.	PRICE	d1	b1	b2	b3	h1	h5	h6	l1	l2
B2-30x20x40-IC	135,00	30	70	35	10	20	28	38	22	40
B2-40x25x44-IC	147,00	40	85	42.5	12.5	25	32.5	48	22	44

RADIAL HOLDER, UPSIDE-DOWN, RH, SHORT PORTAUTENSILE CON SEDE TRASVERSALE
 RADIAL WERKZEUGHALTER, ÜBERKOPF LINKS, KURZ RETTANGOLARE, ROVESCIAATO DX CORTO
 РЕЗЦЕДЕРЖАТЕЛИ РАДИАЛЬНЫЕ ПЕРЕВЕРНУТЫЕ ПРАВЫЕ. КОРОТКОЕ ИСПОЛНЕНИЕ. PORTE-OUTIL RADIAL RENVERSE, DROIT, COURT
 径向柄, 倒置, RH, 短

DIN 69880-B3

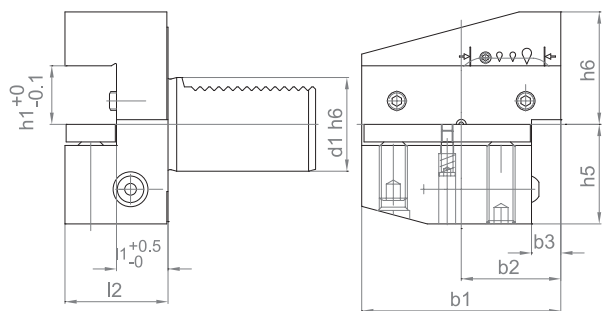

CODE N.	PRICE	d1	b1	b2	b3	h1	h5	h6	l1	l2
B3-30x20x40-IC	135,00	30	70	35	10	20	35	38	22	40
B3-40x25x44-IC	147,00	40	85	42.5	12.5	25	42.5	48	22	44

RADIAL HOLDER, UPSIDE-DOWN, LH, SHORT PORTAUTENSILE CON SEDE TRASVERSALE
 RADIAL WERKZEUGHALTER, ÜBERKOPF LINKS, KURZ RETTANGOLARE, ROVESCIAATO SX CORTO
 РЕЗЦЕДЕРЖАТЕЛИ РАДИАЛЬНЫЕ ПЕРЕВЕРНУТЫЕ ЛЕВЫЕ. КОРОТКОЕ ИСПОЛНЕНИЕ. PORTE-OUTIL RADIAL RENVERSE, GAUCHE, COURT
 径向柄, 倒置, LH, 短

DIN 69880-B4

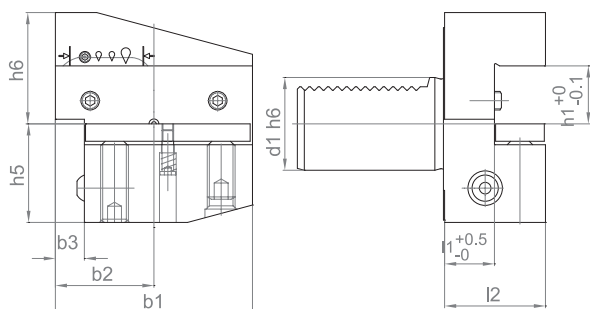

CODE N.	PRICE	d1	b1	b2	b3	h1	h5	h6	l1	l2
B4-30x20x40-IC	147,00	30	70	35	10	20	35	38	22	40
B4-40x25x44-IC	151,00	40	85	42.5	12.5	25	42.5	48	22	44

TOOLHOLDER FOR CUT OFF TOOLS
ADJUSTABLE IN HEIGHT, RIGHT
ABSTECHMEISSELHALTER, HÖHENEINSTELLBAR, RECHTS
ДЕРЖАТЕЛИ ОТРЕЗНЫХ РЕЗЦОВ С
ВЕРТИКАЛЬНОЙ РЕГУЛИРОВКОЙ ПРАВЫЕ

PORTAUTENSILE REGOLABILE
CON SEDE PER LAMA DA TAGLIO, DESTRO
PORTE-OUTIL DE TRONCONNAGE
AVEC REGLAGE EN HAUTEUR, A DROITE
用于切割工具的刀柄高度可调, 右侧

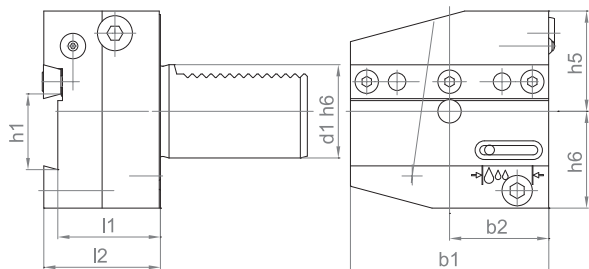

DIN 69880-AR



CODE N.	PRICE	d1	b1	b2	h1	h5	h6	l1	l2
AR3026-IC	245,00	30	70	35	26	32	39	44	50
AR4026-IC	264,00	40	85	42.5	26	43	41.5	44	50
AR4032-IC	264,00	40	85	42.5	32	43	41.5	44	50

TOOLHOLDER FOR CUT OFF TOOLS
ADJUSTABLE IN HEIGHT, LEFT
ABSTECHMEISSELHALTER, HÖHENEINSTELLBAR, LINKS
ДЕРЖАТЕЛИ ОТРЕЗНЫХ РЕЗЦОВ
С ВЕРТИКАЛЬНОЙ РЕГУЛИРОВКОЙ ЛЕВЫЕ

PORTAUTENSILE REGOLABILE
CON SEDE PER LAMA DA TAGLIO, SINISTRO
PORTE-OUTIL DE TRONCONNAGE
AVEC REGLAGE EN HAUTEUR, A GAUCHE
用于切割工具的刀柄高度可调, 左侧

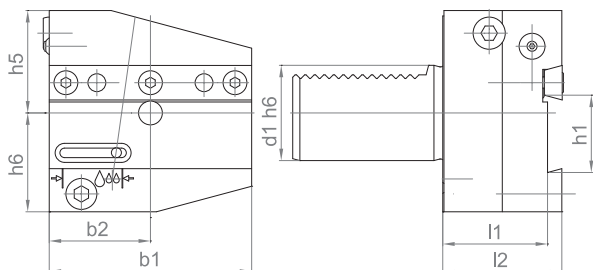

DIN 69880-AL



CODE N.	PRICE	d1	b1	b2	h1	h5	h6	l1	l2
AL3026-IC	245,00	30	70	35	26	32	39	44	50
AL4026-IC	264,00	40	85	42.5	26	43	41.5	44	50
AL4032-IC	264,00	40	85	42.5	32	43	41.5	44	50

AXIAL HOLDER, RH
AXIAL WERKZEUGHALTER, RECHTS
РЕЗЦЕДЕРЖАТЕЛИ
ОСЕВЫЕ ПРАВЫЕ

PORTAUTENSILE CON SEDE
LONGITUDINALE RETTANGOLARE, DESTRO
PORTE-OUTIL AXIAL, DROIT
轴向刀柄, RH

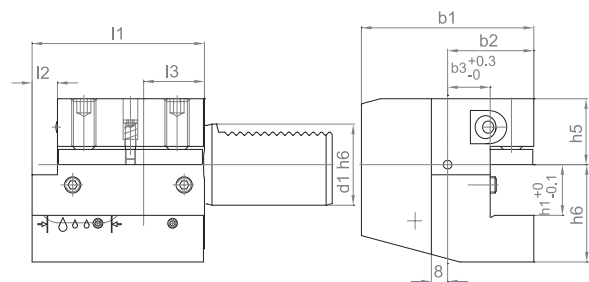

DIN 69880-C1



CODE N.	PRICE	d1	b1	b2	b3	h1	h5	h6	l1	l2	l3
C1-30x20x70-IC	151,00	30	70	35	17	20	28	38	70	10	30
C1-40x25x85-IC	157,00	40	85	42.5	21	25	32.5	48	85	12.5	30

AXIAL HOLDER, LH
AXIAL WERKZEUGHALTER, LINKS
РЕЗЦЕДЕРЖАТЕЛИ
ОСЕВЫЕ ЛЕВЫЕ

PORTAUTENSILE CON SEDE
LONGITUDINALE RETTANGOLARE, SINISTRO
PORTE-OUTIL AXIAL, GAUCHE
轴向刀柄, LH

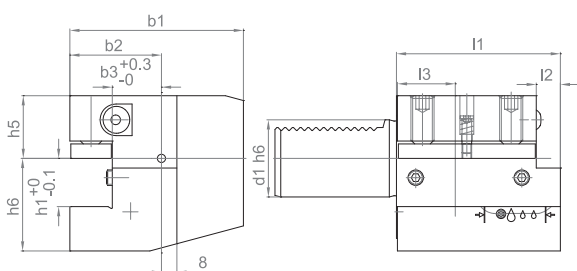

DIN 69880-C2



CODE N.	PRICE	d1	b1	b2	b3	h1	h5	h6	l1	l2	l3
C2-30x20x70-IC	151,00	30	76	41	23	20	28	38	70	10	30
C2-40x25x85-IC	157,00	40	90	47.5	25.5	25	32.5	48	85	12.5	30

AXIAL HOLDER, UPSIDE-DOWN, RH PORTAUTENSILE CON SEDE
 AXIAL WERKZEUGHALTER, ÜBERKOPF, RECHTS LONGITUDINALE RETTANG. ROVESCIATO, DX
 РЕЗЦЕДЕРЖАТЕЛИ ОСЕВЫЕ ПЕРЕВЕРНУТЫЕ ПРАВЫЕ. PORTE-OUTIL AXIAL, RENVERSE, DROIT
 轴向柄, 倒置, RH

DIN 69880-C3

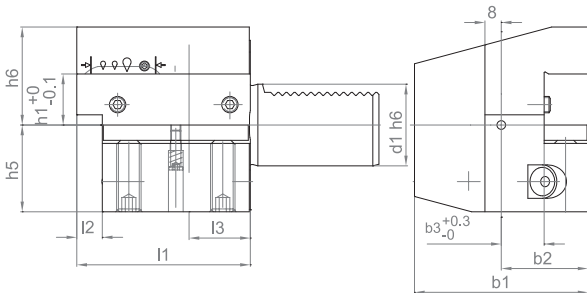

CODE N.	PRICE	d1	b1	b2	b3	h1	h5	h6	l1	l2	l3
C3-30x20x70-IC	151,00	30	70	35	17	20	35	38	70	10	30
C3-40x25x85-IC	157,00	40	85	42.5	21	25	42.5	48	85	12.5	30

AXIAL HOLDER, UPSIDE-DOWN LH PORTAUTENSILE CON SEDE
 RADIAL WERKZEUGHALTER, ÜBERKOPF, LINKS LONGITUDINALE RETTANG. ROVESCIATO, SX
 РЕЗЦЕДЕРЖАТЕЛИ ОСЕВЫЕ ПЕРЕВЕРНУТЫЕ ЛЕВЫЕ. PORTE-OUTIL AXIAL, RENVERSE, GAUCHE
 轴向柄, 倒置, LH

DIN 69880-C4

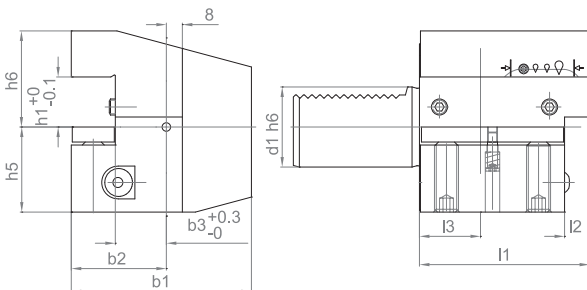

CODE N.	PRICE	d1	b1	b2	b3	h1	h5	h6	l1	l2	l3
C4-30x20x70-IC	156,00	30	76	41	23	20	35	38	70	10	30
C4-40x25x85-IC	158,00	40	90	47.5	25.5	25	42.5	48	85	12.5	30

ACCESSORIES

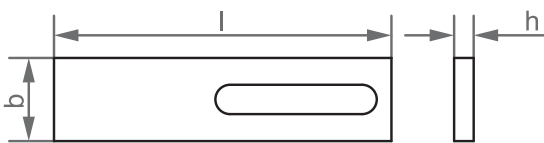

CODE N.	PRICE	l	b	h	TOOLHOLDER
832-003400	7,30	69	17	4	VDI30 B1÷B4-IC, C1÷C4-IC
832-003401	7,30	84	21	5	VDI40 B1÷B4-IC, C1÷C4-IC



KINTEK®

DRIVEN TOOLS FOR CNC LATHES
PORTAUTENSILI ROTANTI VDI PER TORNII CNC



BMT65

AXIAL DRILLING AND MILLING HEAD PORTAUTENSILE MOTORIZZATO ASSIALE
 AXIAL BOHR- UND FRÄSKOPF TÊTE DE PERÇAGE ET FRAISAGE
 АКСИАЛЬНАЯ СВЕРЛИЛЬНО-ФРЕЗЕРНАЯ ГОЛОВКА 轴向钻铣头

BMT65

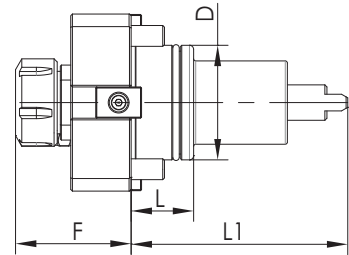
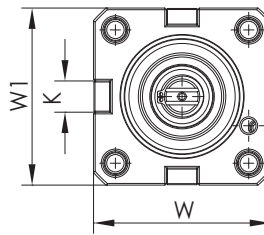

CODE N.	PRICE	BMT	ER	D	F	K	L	L1	W	W1	MAX: SPEED (Rpm)	I	MAX: TORQUE Nm	INTERNAL COOLING
124-06501	830,00	65	ER32	65	75	18	32	112	94	94	6000	1:1	70	no
124-06508	892,00	65	ER32	65	75	18	32	112	94	94	6000	1:1	70	yes

RADIAL DRILLING AND MILLING HEAD PORTAUTENSILE MOTORIZZATO RADIALE
 RADIAL BOHR- UND FRÄSKOPF TÊTE DE PERÇAGE ET FRAISAGE RADIAL
 РАДИАЛЬНАЯ СВЕРЛИЛЬНО-ФРЕЗЕРНАЯ ГОЛОВКА 径向钻铣头

BMT65

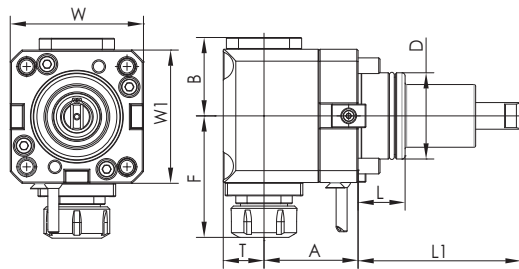

CODE N.	PRICE	BMT	ER	D	A	B	F	L	L1	T	W	W1	MAX: SPEED (Rpm)	I	MAX: TORQUE Nm	INTERNAL COOLING	P BAR
124-06502	1.438,00	65	ER32	65	72	59	110	32	112	36	94	94	6000	1:1	40	no	-
124-06512	1.510,00	65	ER32	65	72	59	110	32	110	38	94	94	6000	1:1	40	yes	20

OKUMA - BMT60

AXIAL DRILLING AND MILLING HEAD PORTAUTENSILE MOTORIZZATO ASSIALE
 AXIAL BOHR- UND FRÄSKOPF TÊTE DE PERÇAGE ET FRAISAGE
 АКСИАЛЬНАЯ СВЕРЛИЛЬНО-ФРЕЗЕРНАЯ ГОЛОВКА 轴向钻铣头

OKUMA BMT60

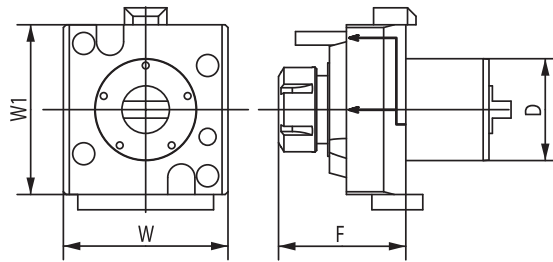

CODE N.	PRICE	D	ER	INTERNAL COOLING	F	W	W1	TORQUE (Nm)	Nmax (rpm)	RATIO	P (bar)
124-06005	1.375,00	60	ER32	no	87	97	100	70	6000	1:1	-
124-06006	1.380,00	60	ER32	yes	87	97	100	70	6000	1:1	20

RADIAL DRILLING AND MILLING HEAD PORTAUTENSILE MOTORIZZATO RADIALE
 RADIAL BOHR- UND FRÄSKOPF TÊTE DE PERÇAGE ET FRAISAGE RADIAL
 РАДИАЛЬНАЯ СВЕРЛИЛЬНО-ФРЕЗЕРНАЯ ГОЛОВКА 径向钻铣头

OKUMA BMT60

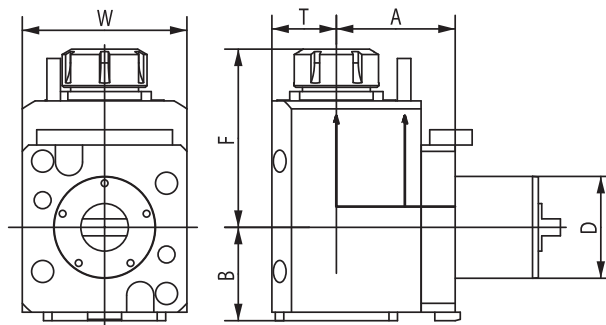

CODE N.	PRICE	D	ER	INTERNAL COOLING	DIRECTION	A	B	F	T	W	TORQUE (Nm)	Nmax (rpm)	RATIO	P (bar)
124-06007	1.590,00	60	ER32	no	right/left	70	59	111	38	94	70	6000	1:1	-
124-06008	1.685,00	60	ER32	yes	right/left	70	59	111	38	94	70	6000	1:1	20

OKUMA - BMT60

AXIAL DRILLING AND MILLING HEAD PORTAUTENSILE MOTORIZZATO ASSIALE
 AXIAL BOHR- UND FRÄSKOPF TÊTE DE PERÇAGE ET FRAISAGE
 АКСИАЛЬНАЯ СВЕРЛИЛЬНО-ФРЕЗЕРНАЯ ГОЛОВКА 轴向钻铣头

OKUMA BMT60

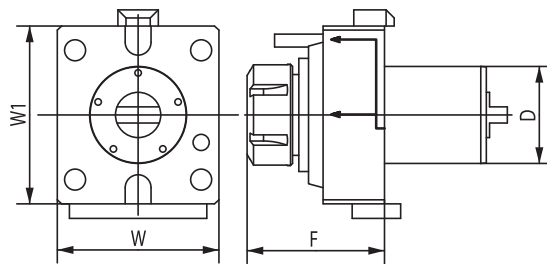

CODE N.	PRICE	D	ER	INTERNAL COOLING	F	W	W1	TORQUE (Nm)	Nmax (rpm)	RATIO	P (bar)
124-06009	1.110,00	60	ER40	no	82	100	110	80	6000	1:1	-
124-06010	1.250,00	60	ER40	yes	82	100	110	80	6000	1:1	20

RADIAL DRILLING AND MILLING HEAD PORTAUTENSILE MOTORIZZATO RADIALE
 RADIAL BOHR- UND FRÄSKOPF TÊTE DE PERÇAGE ET FRAISAGE RADIAL
 РАДИАЛЬНАЯ СВЕРЛИЛЬНО-ФРЕЗЕРНАЯ ГОЛОВКА 径向钻铣头

OKUMA BMT60

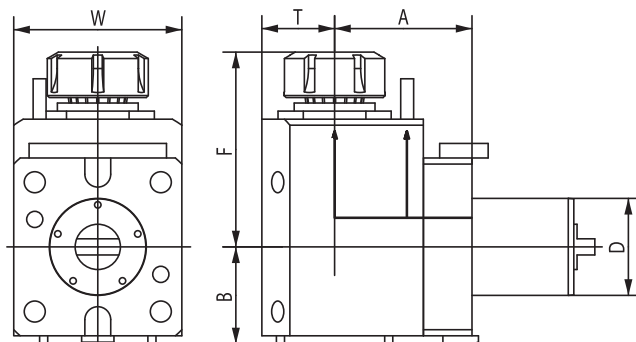

CODE N.	PRICE	D	ER	INTERNAL COOLING	DIRECTION	A	B	F	T	W	TORQUE (Nm)	Nmax (rpm)	RATIO	P (bar)
124-06011	2.005,00	60	ER40	no	right/left	85	64	121	44	100	80	6000	1:1	-
124-06012	2.100,00	60	ER40	yes	right/left	85	64	121	44	100	80	6000	1:1	20

MAZAK QTN 200/250

AXIAL DRILLING AND MILLING HEAD PORTAUTENSILE MOTORIZZATO ASSIALE
 AXIAL BOHR- UND FRÄSKOPF TÊTE DE PERÇAGE ET FRAISAGE
 АКСИАЛЬНАЯ СВЕРЛИЛЬНО-ФРЕЗЕРНАЯ ГОЛОВКА 轴向钻铣头

MAZAK

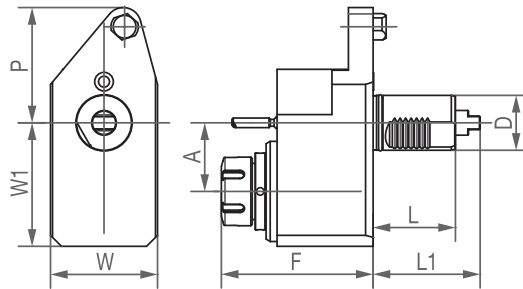

CODE N.	PRICE	D	CLAMPING APPLICATION	INTERNAL COOLING	F	A	L	L1	P	W	W1	MAX TORQUE (Nm)	MAX SPEED (Rpm)	I	P bar
116-54019	1.218,00	40	ER32	no	110,6	50	60	78	84	78	90	50	6000	1:1	-
116-54044	1.337,00	40	ER32	yes	110,6	50	60	78	84	78	90	50	6000	1:1	20

RADIAL DRILLING AND MILLING HEAD PORTAUTENSILE MOTORIZZATO RADIALE
 RADIAL BOHR- UND FRÄSKOPF TÊTE DE PERÇAGE ET FRAISAGE RADIAL
 РАДИАЛЬНАЯ СВЕРЛИЛЬНО-ФРЕЗЕРНАЯ ГОЛОВКА 径向钻铣头

MAZAK

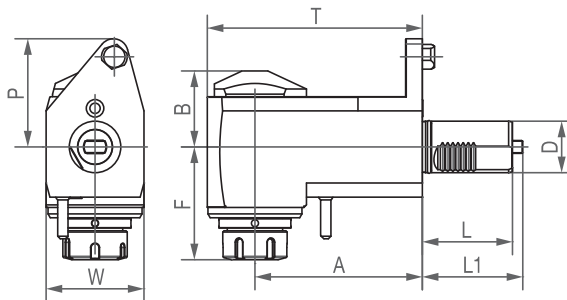

CODE N.	PRICE	D	CLAMPING APPLICATION	INTERNAL COOLING	DIRECTION	A	B	F	L	L1	P	T	W	MAX TORQUE (Nm)	MAX SPEED (Rpm)	I	P bar
116-54020	1.400,00	40	ER32	no	right	130	62	87,6	70	78	84	167	76	50	6000	1:1	-
116-54040	1.400,00	40	ER32	no	left	130	62	87,6	70	78	84	167	76	50	6000	1:1	-
116-54041	1.510,00	40	ER32	yes	right	130	62	87,6	70	78	84	167	76	50	6000	1:1	20
116-54042	1.510,00	40	ER32	yes	left	130	62	87,6	70	78	84	167	76	50	6000	1:1	20

MORI SEIKI - BMT60

AXIAL DRILLING AND MILLING HEAD PORTAUTENSILE MOTORIZZATO ASSIALE
 AXIAL BOHR- UND FRÄSKOPF TÊTE DE PERÇAGE ET FRAISAGE
 АКСИАЛЬНАЯ СВЕРЛИЛЬНО-ФРЕЗЕРНАЯ ГОЛОВКА 轴向钻头

MORI SEIKI NL2000

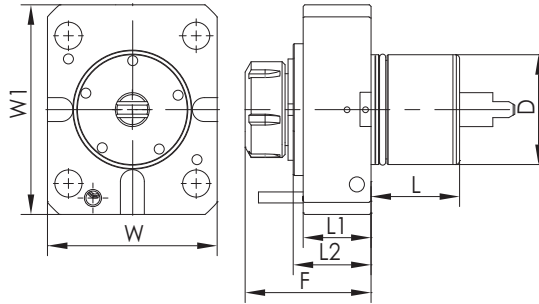

CODE N.	PRICE	ER	D	F	L	L1	L2	W	W1	TORQUE (Nm)	Nmax (rpm)	I	INTERNAL COOLING	P (bar)
124-06001	897,00	ER32	60	89	53	48,5	58	108	130	70	6000	1:1	no	-
124-06003	1.038,00	ER32	60	89	53	48,5	58	108	130	70	6000	1:1	yes	20

RADIAL DRILLING AND MILLING HEAD PORTAUTENSILE MOTORIZZATO RADIALE
 RADIAL BOHR- UND FRÄSKOPF TÊTE DE PERÇAGE ET FRAISAGE RADIAL
 РАДИАЛЬНАЯ СВЕРЛИЛЬНО-ФРЕЗЕРНАЯ ГОЛОВКА 径向钻头

MORI SEIKI NL2000

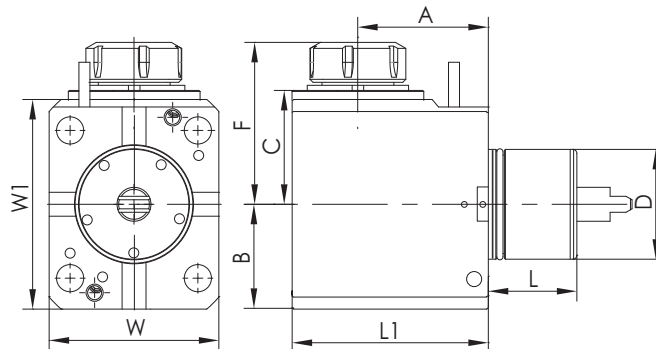

CODE N.	PRICE	ER	D	F	L	L1	A	B	C	W	W1	TORQUE (Nm)	Nmax (rpm)	I	INTERNAL COOLING	P (bar)
124-06002	1.408,00	ER32	60	107	53	128	90	65	78	108	130	70	6000	1:1	no	-
124-06004	1.570,00	ER32	60	107	53	128	90	65	78	108	130	70	6000	1:1	yes	20

NAKAMURA-TOME - BMT44

AXIAL DRILLING AND MILLING HEAD PORTAUTENSILE MOTORIZZATO ASSIALE
 AXIAL BOHR- UND FRÄSKOPF TÊTE DE PERÇAGE ET FRAISAGE
 АКСИАЛЬНАЯ СВЕРЛИЛЬНО-ФРЕЗЕРНАЯ ГОЛОВКА 轴向钻铣头

NAKAMURA-TOME

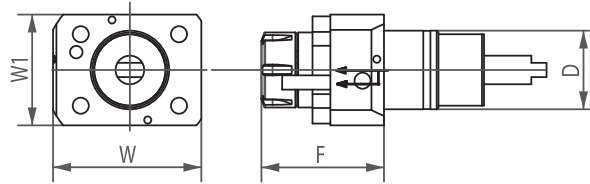

CODE N.	PRICE	D	ER	INTERNAL COOLING	F	W	W1	TORQUE (Nm)	Nmax (rpm)	RATIO	P (bar)
124-04401	657,00	44	ER25	no	68.6	83	62	40	6000	1:1	-
124-04402	715,00	44	ER25	yes	68.6	83	62	40	6000	1:1	20

RADIAL DRILLING AND MILLING HEAD PORTAUTENSILE MOTORIZZATO RADIALE
 RADIAL BOHR- UND FRÄSKOPF TÊTE DE PERÇAGE ET FRAISAGE RADIAL
 РАДИАЛЬНАЯ СВЕРЛИЛЬНО-ФРЕЗЕРНАЯ ГОЛОВКА 径向钻铣头

NAKAMURA-TOME

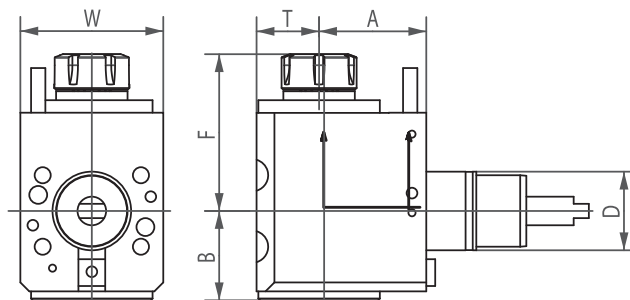

CODE N.	PRICE	D	ER	INTERNAL COOLING	DIRECTION	A	B	F	T	W	TORQUE (Nm)	Nmax (rpm)	RATIO	P (bar)
124-04403	1.188,00	44	ER25	no	right/left	60	50,3	87,8	35	80	28	6000	1:1	-
124-04404	1.260,00	44	ER25	yes	right/left	60	50,3	87,8	35	80	28	6000	1:1	20

NAKAMURA-TOME - BMT55

AXIAL DRILLING AND MILLING HEAD PORTAUTENSILE MOTORIZZATO ASSIALE
 AXIAL BOHR- UND FRÄSKOPF TÊTE DE PERÇAGE ET FRAISAGE
 АКСИАЛЬНАЯ СВЕРЛИЛЬНО-ФРЕЗЕРНАЯ ГОЛОВКА 轴向钻铣头

NAKAMURA-TOME

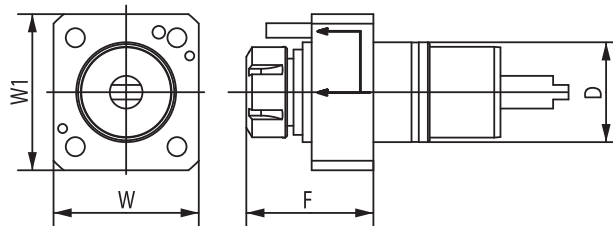

CODE N.	PRICE	D	ER	INTERNAL COOLING	F	W	W1	TORQUE (Nm)	Nmax (rpm)	RATIO	P (bar)
124-05507	672,00	55	ER25	no	78	80	86	50	6000	1:1	-
124-05508	571,00	55	ER25	yes	78	80	86	50	6000	1:1	20

RADIAL DRILLING AND MILLING HEAD PORTAUTENSILE MOTORIZZATO RADIALE
 RADIAL BOHR- UND FRÄSKOPF TÊTE DE PERÇAGE ET FRAISAGE RADIAL
 РАДИАЛЬНАЯ СВЕРЛИЛЬНО-ФРЕЗЕРНАЯ ГОЛОВКА 径向钻铣头

NAKAMURA-TOME

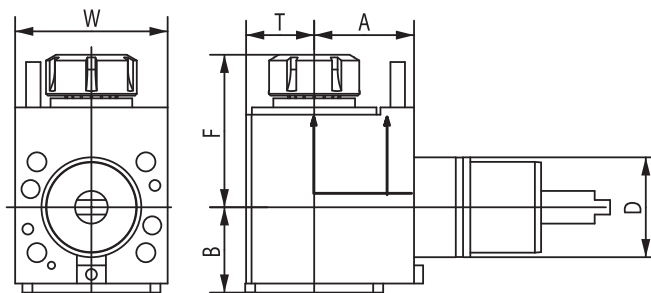

CODE N.	PRICE	D	ER	INTERNAL COOLING	DIRECTION	A	B	F	T	W	TORQUE (Nm)	Nmax (rpm)	RATIO	P (bar)
124-05509	1.234,00	55	ER25	no	right/left	55	50,3	74,8	35	84	28	6000	1:1	-
124-05510	1.297,00	55	ER25	yes	right/left	55	50,3	74,8	35	84	28	6000	1:1	20

NAKAMURA-TOME - BMT65

AXIAL DRILLING AND MILLING HEAD PORTAUTENSILE MOTORIZZATO ASSIALE
 AXIAL BOHR- UND FRÄSKOPF TÊTE DE PERÇAGE ET FRAISAGE
 АКСИАЛЬНАЯ СВЕРЛИЛЬНО-ФРЕЗЕРНАЯ ГОЛОВКА 轴向钻铣头

NAKAMURA-TOME

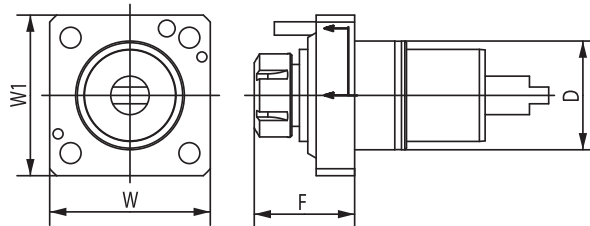

CODE N.	PRICE	D	ER	INTERNAL COOLING	F	W	W1	TORQUE (Nm)	Nmax (rpm)	RATIO	P (bar)
124-06504	830,00	65	ER32	no	75	96	96	70	6000	1:1	-
124-06505	892,00	65	ER32	yes	75	96	96	70	6000	1:1	20

RADIAL DRILLING AND MILLING HEAD PORTAUTENSILE MOTORIZZATO RADIALE
 RADIAL BOHR- UND FRÄSKOPF TÊTE DE PERÇAGE ET FRAISAGE RADIAL
 РАДИАЛЬНАЯ СВЕРЛИЛЬНО-ФРЕЗЕРНАЯ ГОЛОВКА 径向钻铣头

NAKAMURA-TOME

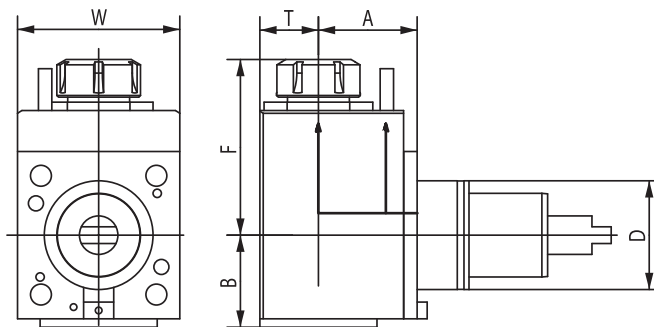

CODE N.	PRICE	D	ER	INTERNAL COOLING	DIRECTION	A	B	F	T	W	TORQUE (Nm)	Nmax (rpm)	RATIO	P (bar)
124-06506	1.447,00	65	ER32	no	right/left	65	59	110	38	96	70	6000	1:1	-
124-06507	1.518,00	65	ER32	yes	right/left	65	59	110	38	96	70	6000	1:1	20

DOOSAN - BMT45-BMT55-BMT65

AXIAL DRILLING AND MILLING HEAD PORTAUTENSILE MOTORIZZATO ASSIALE
 AXIAL BOHR- UND FRÄSKOPF TÊTE DE PERÇAGE ET FRAISAGE
 АКСИАЛЬНАЯ СВЕРЛИЛЬНО-ФРЕЗЕРНАЯ ГОЛОВКА 轴向钻铣头

BMT

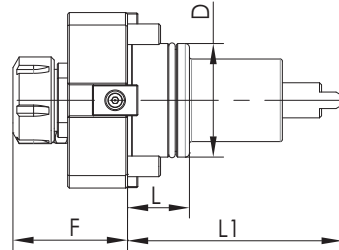
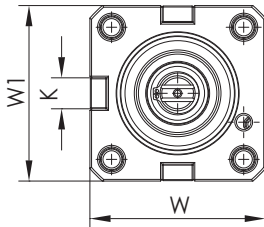

CODE N.	PRICE	BMT	ER	D	F	K	L	L1	W	W1	MAX: SPEED (Rpm)	I	MAX: TORQUE Nm	INTERNAL COOLING
124-04501	657,00	45	ER25	45	67,6	15	40	84	78,5	75	6000	1:1	50	no
124-04502	715,00	45	ER25	45	67,6	15	40	84	78,5	75	6000	1:1	50	yes
124-05501	672,00	55	ER25	55	71	15	30	104	85	85	6000	1:1	50	no
124-06509	751,00	55	ER25	55	71	15	30	104	85	85	6000	1:1	50	yes
124-06501	830,00	65	ER32	65	75	18	32	112	94	94	6000	1:1	70	no
124-06508	892,00	65	ER32	65	75	18	32	112	94	94	6000	1:1	70	yes

RADIAL DRILLING AND MILLING HEAD PORTAUTENSILE MOTORIZZATO RADIALE
 RADIAL BOHR- UND FRÄSKOPF TÊTE DE PERÇAGE ET FRAISAGE RADIAL
 РАДИАЛЬНАЯ СВЕРЛИЛЬНО-ФРЕЗЕРНАЯ ГОЛОВКА 径向钻铣头

BMT

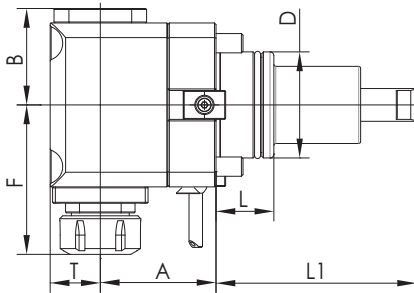
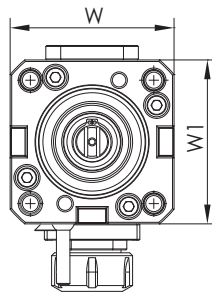

CODE N.	PRICE	BMT	ER	D	A	B	F	L	L1	T	W	W1	MAX: SPEED (Rpm)	I	MAX: TORQUE Nm	INTERNAL COOLING	P BAR
124-04503	1.188,00	45	ER25	45	65	57	97,6	40	84	36,5	75	83	6000	1:1	50	no	-
124-04504	1.260,00	45	ER25	45	65	57	97,6	40	84	36,5	75	83	6000	1:1	50	yes	20
124-05502	1.234,00	55	ER25	55	70	57	86	30	104	26	85	85	6000	1:1	25	no	-
124-06510	1.297,00	55	ER25	55	70	57	86	30	104	26	85	85	6000	1:1	25	yes	20
124-05511		55	ER25	55	85	57	98	-	-	36,5	85	-	-	-	-	no	-
124-05512		55	ER25	55	85	57	98	-	-	36,5	85	-	-	-	-	yes	20
124-05513		55	ER32	55	85	57	101	-	-	36,5	85	-	-	-	-	no	-
124-05514		55	ER32	55	85	57	101	-	-	36,5	85	-	-	-	-	yes	20
124-06502	1.438,00	65	ER32	65	72	59	110	32	112	36	94	94	6000	1:1	40	no	-
124-06512	1.510,00	65	ER32	65	72	59	110	32	110	38	94	94	6000	1:1	40	yes	20
124-06513		65	ER32	65	100	59	111	-	-	38	94	-	-	-	-	no	-
124-06514		65	ER32	65	100	59	111	-	-	38	94	-	-	-	-	yes	20

KINTEK®

COMPONENTI INNOVATIVI TECNOMECCANICI

FAST-IN HOLDERS RANGE
FOR DRIVEN TOOLS **ER25/ER32**



FAST-IN PROGRAMMA
PORTAUTENSILI PER
MOTORIZZATI USCITA **ER25/ER32**



FAST-IN HALTER FÜR
ER25/ER32 ANGETRIEBENE



FAST-IN GAMME DE
PORTE-OUTILS POUR
MOTORISÉS **ER25/ER32**



FAST-IN ДИАПАЗОН ОПРАВОК
ДЛЯ ПРИВОДНЫХ
ГОЛОВОК **ER25/ER32**



FAST-IN 用于动力刀座
ER25/ER32的刀柄范围

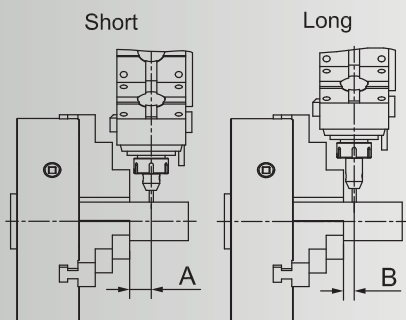

**TOOLHOLDERS WITH SHANK
ER25-ER32 - SHORT-LONG**

MILLING CUTTER ARBORS FOR SCREW-ON TYPE MILLING CUTTERS
SPANNFUTTER FÜR EINSCHRAUBFRÄSER
ОПРАВКИ ДЛЯ ФРЕЗЕРНЫХ ГОЛОВОК

MANDRINI PER FRESE CON ATTACCO FILETTATO
MANDRINS POUR FRAISER A VISSER
螺纹连接型铣刀的铣刀杆

SHORT

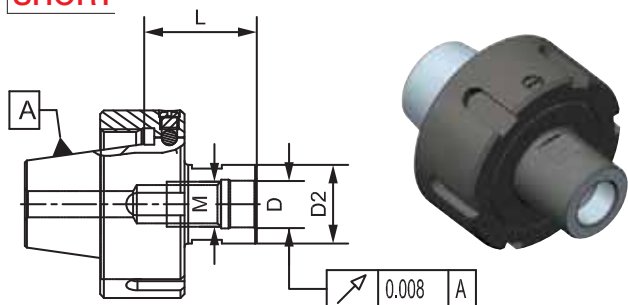

CODE N.	PRICE	DESCRIPTION	M	D	D2	L
217-86705	130,00	ER25H35M08	M8	8,5	13	35
217-86706	130,00	ER25H35M10	M10	10,5	18	35
217-86707	130,00	ER25H30M12	M12	12,5	21	30
217-86708	130,00	ER25H25M16	M16	17	29	25
217-86701	141,00	ER32H35M08	M8	8,5	13	35
217-86702	141,00	ER32H35M10	M10	10,5	18	35
217-86703	141,00	ER32H30M12	M12	12,5	21	30
217-86704	141,00	ER32H25M16	M16	17	29	25

END MILL HOLDERS WELDON
ZYLINDERSCHAFTAUFNAHME WELDON
ОПРАВКИ С КРЕПЛЕНИЕМ WELDON

MANDRINI PORTAFRESE TIPO WELDON
MANDRINS POUR OUTILS TYPE WELDON
威尔登式端铣夹具

SHORT

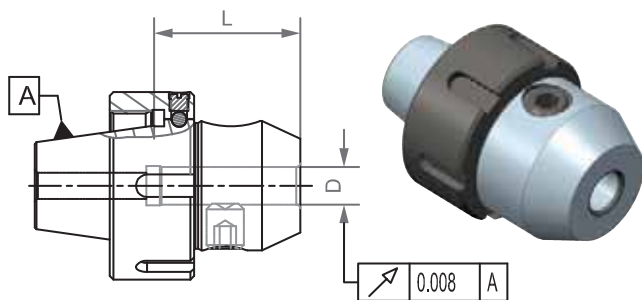

CODE N.	PRICE	DESCRIPTION	D	L
213-16707	132,00	ER25H35WE06	6	35
213-16708	128,00	ER25H35WE08	8	35
213-16709	128,00	ER25H39WE10	10	39
213-16710	128,00	ER25H43WE12	12	43
213-16701	134,00	ER32H35WE06	6	35
213-16702	130,00	ER32H35WE08	8	35
213-16703	130,00	ER32H39WE10	10	39
213-16704	130,00	ER32H43WE12	12	43
213-16705	139,00	ER32H43WE14	14	43
213-16706	154,00	ER32H45WE16	16	45

FACE MILL HOLDERS-TENONS DRIVE
AUFSTECKFRÄSDORNE FÜR FRÄSER MIT QUERNÜT
ОПРАВКИ ДЛЯ НАСАДНЫХ ФРЕЗ С УВЕЛИЧЕННЫМ ДИАМЕТРОМ КОРПУСА

MANDRINI PORTAFRESE A TRASCINAMENTO FISSO
MANDRINS PORTE-FRAISE-ENTRAÎNEMENT PAR TENONS
平面铣刀柄 - 凸榫驱动带有更大的法兰直径

SHORT

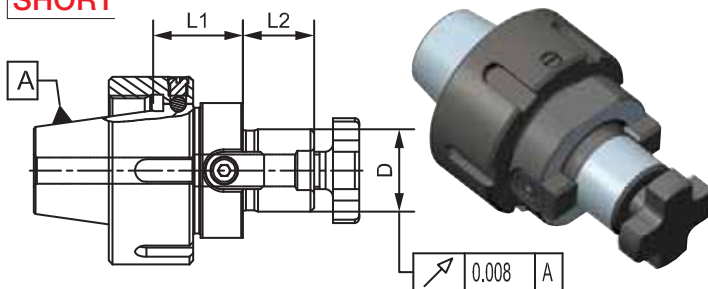

CODE N.	PRICE	DESCRIPTION	D	L1	L2
216-76704	136,00	ER25H22D16	16	22	17
216-76705	136,00	ER25H24D22	22	24	19
216-76701	145,00	ER32H22D16	16	22	17
216-76702	145,00	ER32H24D22	22	24	19
216-76703	155,00	ER32H26D27	27	26	21

ER COLLET CHUCK
SPANNZANGENFUTTER ER TYP
ЦАНГОВЫЕ ПАТРОНЫ ER

MANDRINI PORTAPINZA TIPO ER
MANDRINS A PINCES TYPE ER
ER 弹簧夹头

SHORT

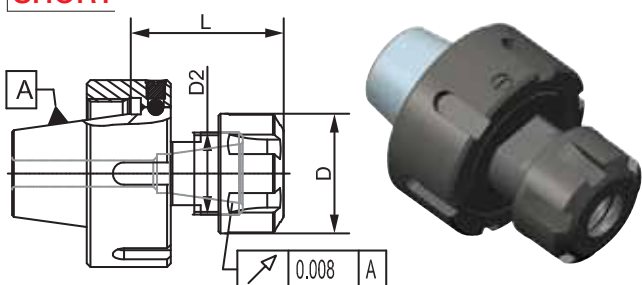

CODE N.	PRICE	DESCRIPTION	ER	D	D2	L
214-36701	159,00	ER25H41ER16	16	32	22	41
214-36702	159,00	ER25H43ER20	20	35	25	43
214-36703	159,00	ER25H45ER25	25	42	32	45
214-36704	162,00	ER32H41ER16	16	32	22	41
214-36705	162,00	ER32H43ER20	20	35	25	43
214-36706	162,00	ER32H45ER25	25	42	32	45
214-36707	162,00	ER32H48ER32	32	50	40	48

MILLING CUTTER ARBORS FOR SCREW-ON TYPE MILLING CUTTERS
SPANFUTTER FÜR EINSCHRAUBFRÄSER
ОПРАВКИ ДЛЯ ФРЕЗЕРНЫХ ГОЛОВОК

MANDRINI PER FRESE CON ATTACCO FILETTATO
MANDRINS POUR FRAISER A VISSER
螺纹连接型铣刀的铣刀杆

LONG

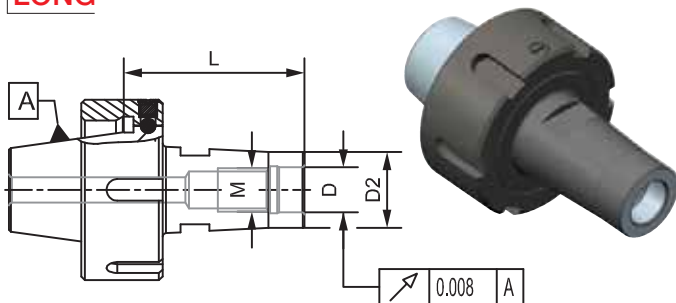

CODE N.	PRICE	DESCRIPTION	M	D	D2	L
217-86709	137,00	ER25H55M08	M8	8,5	13	55
217-86710	137,00	ER25H55M10	M10	10,5	18	55
217-86711	137,00	ER25H50M12	M12	12,5	21	50
217-86712	137,00	ER25H45M16	M16	17	29	45
217-86713	148,00	ER32H55M08	M8	8,5	13	55
217-86714	148,00	ER32H55M10	M10	10,5	18	55
217-86715	148,00	ER32H50M12	M12	12,5	21	50
217-86716	148,00	ER32H45M16	M16	17	29	45

END MILL HOLDERS WELDON
ZYLINDERSCHAFTAUFNAHME WELDON
ОПРАВКИ С КРЕПЛЕНИЕМ WELDON

MANDRINI PORTAFRESE TIPO WELDON
MANDRINS POUR OUTILS TYPE WELDON
威尔登式端铣夹具

LONG

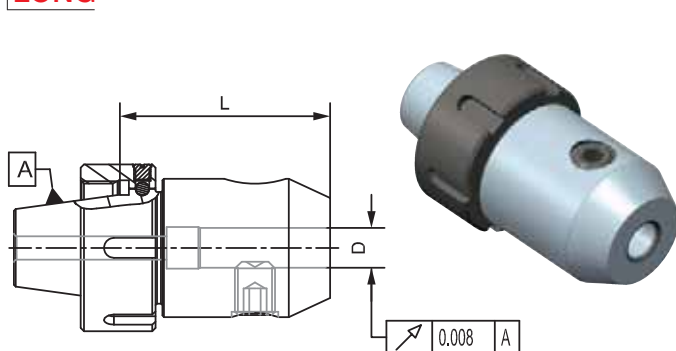

CODE N.	PRICE	DESCRIPTION	D	L
213-16711	139,00	ER25H55WE06	6	55
213-16712	134,00	ER25H55WE08	8	55
213-16713	134,00	ER25H59WE10	10	59
213-16714	134,00	ER25H63WE12	12	63
213-16715	142,00	ER32H55WE06	6	55
213-16716	139,00	ER32H55WE08	8	55
213-16717	139,00	ER32H59WE10	10	59
213-16718	139,00	ER32H63WE12	12	63
213-16719	145,00	ER32H63WE14	14	63
213-16720	160,00	ER32H65WE16	16	65

FACE MILL HOLDERS-TENONS DRIVE
AUFSTECKFRÄSDORNE FÜR FRÄSER MIT QUERNUT
ОПРАВКИ ДЛЯ НАСАДНЫХ ФРЕЗ С УВЕЛИЧЕННЫМ ДИАМЕТРОМ КОРПУСА

MANDRINI PORTAFRESE A TRASCINAMENTO FISSO
MANDRINS PORTE-FRAISE-ENTRAÎNEMENT PAR TENONS
平面铣刀柄 - 凸榫驱动带有更大的法兰直径

LONG

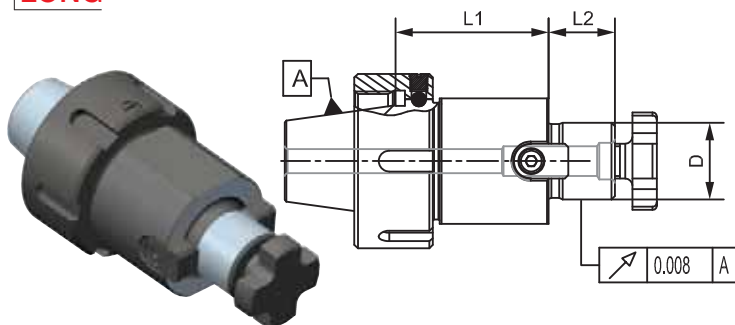

CODE N.	PRICE	DESCRIPTION	D	L1	L2
216-76706	142,00	ER25H42D16	16	42	17
216-76707	142,00	ER25H44D22	22	44	19
216-76708	154,00	ER32H42D16	16	42	17
216-76709	154,00	ER32H44D22	22	44	19
216-76710	161,00	ER32H46D27	27	46	21

BLANK TOOLHOLDER WITH SOFT SHANK
ROHLINGE MIT WEICHEM SCHAFT
ЗАГОТОВКИ ДЛЯ ОПРАВОК НЕЗАКАЛЕННЫЕ

MANDRINI SEMILAVORATI A STELO TENERO
BARRES D'ALÉSAGE SEMI-FINIES
带软柄的切断刀柄

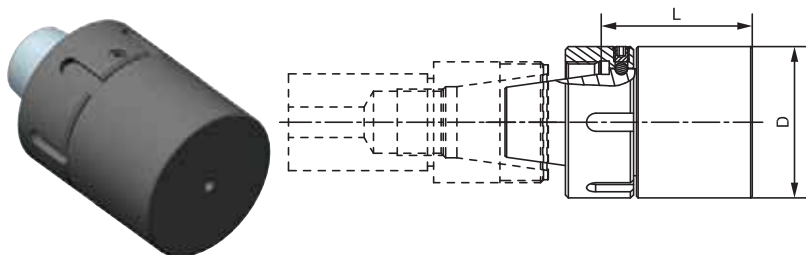

CODE N.	PRICE	DESCRIPTION	D	L
217-46701	87,00	ER25H70D40SML	40	70
217-46702	87,00	ER32H70D50SML	50	70

Required for machining: Cylindrical collet chuck.
For example: KINTEK 214-35132 & 214-35117

KINTEK®

INSPECTION GAUGES

ELEMENTI DI CONTROLLO



INSPECTION GAUGES

54



CONTROL PINS BARRE DI CONTROLLO
 PRÜFDORNE BARRES DE CONTRÔLE
 КОНТРОЛЬНЫЕ ЦИЛИНДРЫ 测试棒

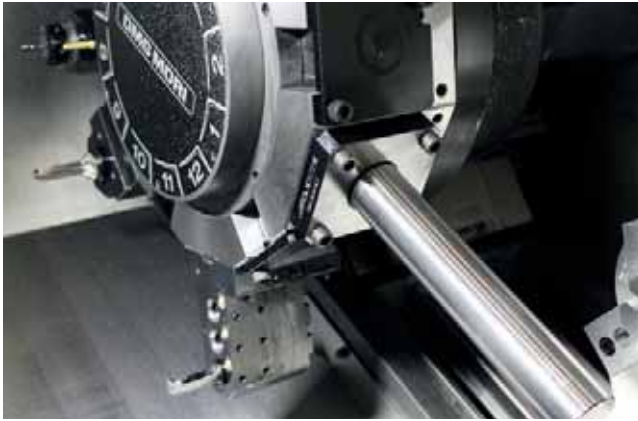
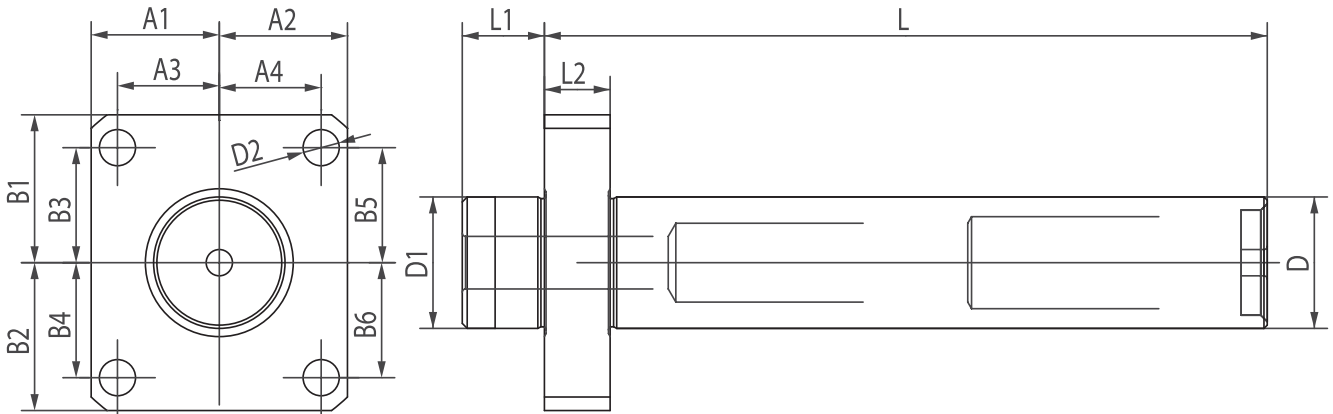

DMG MORI CTX310ECO-BMT / NZ1500 / NZ2000

CODE N.	PRICE	D	L	D1	D2	L1	L2	A1	A2	A3	A4	B1	B2	B3	B4	B5	B6
137-00193	409,00	40	220	40	11	25	20	39	39	31	31	45	45	35	35	35	35

DMG MORI NLX1500-NLX2000 / NLX2500-NLX3000 NL2000 (S)MC-2500 (S)MC / NL3000MC (12 STATIONS)

CODE N.	PRICE	D	L	D1	D2	L1	L2	A1	A2	A3	A4	B1	B2	B3	B4	B5	B6
137-00194	502,00	50	300	60	13	30	25	54	54	42	42	59	59	47	47	47	47

OKUMA LB2000 EX (M, MY) / LB2500 EX (M) LB3000 EX (M, MY) / LB3000 EX (MW, MYW)

CODE N.	PRICE	D	L	D1	D2	L1	L2	A1	A2	A3	A4	B1	B2	B3	B4	B5	B6
137-00195	511,00	50	300	60	13	30	25	47,5	47,5	36,5	36,5	50	50	26	39	39	26

OKUMA LB4000 EX (M, MY)

CODE N.	PRICE	D	L	D1	D2	L1	L2	A1	A2	A3	A4	B1	B2	B3	B4	B5	B6
137-00196	495,00	50	300	60	13	30	25	50	50	39	39	55	55	40	40	40	40

CONTROL PINS BARRE DI CONTROLLO
 PRÜFDORNE BARRES DE CONTRÔLE
 КОНТРОЛЬНЫЕ ЦИЛИНДРЫ 测试棒

DOOSAN LYNX 220LM (BMT45)

CODE N.	PRICE	D	L	D1	D2	L1	L2	A1	A2	A3	A4	B1	B2	B3	B4	B5	B6
137-00197	389,00	40	220	45	9	25	20	37,5	37,5	29	29	40	40	29	29	29	29

DOOSAN PUMA230-240M/MS-280LM-1500-2000-2500M/MS/S/SY (BMT55) 2100 SERIE-TT1500-TT1800MS/SY / TL2000-2500LM-MX1600/2100TS / LYNX 300M

CODE N.	PRICE	D	L	D1	D2	L1	L2	A1	A2	A3	A4	B1	B2	B3	B4	B5	B6
137-00198	445,00	40	220	55	11	30	20	42,5	42,5	32	32	50	50	32	32	32	32

DOOSAN PUMA300M/MS-V400M-TT2000SY-TT2500SY (BMT65) TT2500MS-2600/3100 SERIE / MX2000ST-MX2500T/ST/LST-VT450/TM INVERTURN 3000M

CODE N.	PRICE	D	L	D1	D2	L1	L2	A1	A2	A3	A4	B1	B2	B3	B4	B5	B6
137-00199	495,00	50	300	65	13	30	25	47,5	47,5	36,5	36,5	55	55	35	35	35	35

DOOSAN PUMA400-480M/LM/XLM-VT 750M/TM (BMT75)

CODE N.	PRICE	D	L	D1	D2	L1	L2	A1	A2	A3	A4	B1	B2	B3	B4	B5	B6
137-00200	508,00	50	300	75	13	30	25	56	56	45	45	57,5	57,5	45	45	45	45

MAZAK QTS200M

CODE N.	PRICE	D	L	D1	D2	L1	L2	A1	A2	A3	A4	B1	B2	B3	B4	B5	B6
137-00201	588,00	40	225	68	9	25	25	42	42	34	34	55	75	45	65	45	65

MAZAK QTS300M

CODE N.	PRICE	D	L	D1	D2	L1	L2	A1	A2	A3	A4	B1	B2	B3	B4	B5	B6
137-00202	735,00	50	325	80	11	27	25	50	50	36	36	74,5	100	60	85	60	85

BIGLIA B301/445/470/501(Y-S)/510/545/550/565/650/658 1200/446/465/745/765-B750/1250 16 ST BV210/315

CODE N.	PRICE	D	L	D1	D2	L1	L2	A1	A2	A3	A4	B1	B2	B3	B4	B5	B6
137-00209	422,00	40	220	55	11	30	20	42	42	31,5	31,5	45	45	32,5	32,5	32,5	32,5



SUPPLIED IN ALUMINUM SUITCASE AND WITH TEST CERTIFICATE.
 FORNITE IN VALIGETTA IN ALLUMINIO E CON CERTIFICATO DI COLLAUDO.
 IM ALUMINIUMKOFFER UND MIT MESSPROTOKOLL GELIEFERT.
 FOURNIES DANS UNE MALLETTE EN ALUMINIUM
 ET AVEC CERTIFICAT DE CONTRÔLE.
 ПОСТАВЛЯЮТСЯ В АЛЮМИНИЕВОМ ЯЩИКЕ С
 СЕРТИФИКАТОМ СООТВЕТСТВИЯ.

提供铝盒包装和检验报告

CONTROL PINS BARRE DI CONTROLLO
 PRÜFDORNE BARRES DE CONTROLE
 КОНТРОЛЬНЫЕ ЦИЛИНДРЫ 测试棒

DIN 69880

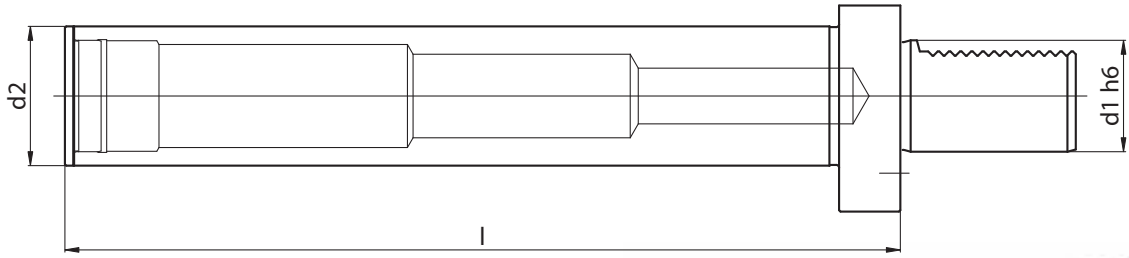

CODE N.	PRICE	DESCRIPTION	d1	d2	l
118-51601		VDI 16 D25 L200	16	25	200
118-52002		VDI 20 D30 L220	20	30	220
118-52501		VDI 25 D30 L220	25	30	220
118-53002	327,00	VDI 30 D40 L230	30	40	230
118-54003	342,00	VDI 40 D50 L300	40	50	300
118-55002	382,00	VDI 50 D50 L300	50	50	300
118-56002		VDI 60 D60 L300	60	60	300



SUPPLIED IN ALUMINIUM SUITCASE AND WITH TEST CERTIFICATE.
 FORNITE IN VALIGETTA IN ALLUMINIO E CON CERTIFICATO DI COLLAUDO.
 IM ALUMINIUMKOFFER UND MIT MESSPROTOKOLL GELIEFERT.
 FOURNIES DANS UNE MALLETTE EN ALUMINIUM ET AVEC CERTIFICAT DE CONTRÔLE.
 ПОСТАВЛЯЮТСЯ В АЛЮМИНИЕВОВОМ ЯЩИКЕ С СЕРТИФИКАТОМ СООТВЕТСТВИЯ.
 提供铝盒包装和检验报告



CONTROL PINS BARRE DI CONTROLLO
 PRÜFDORNE BARRES DE CONTROLE
 КОНТРОЛЬНЫЕ ЦИЛИНДРЫ 测试棒

DIN 69893 A

HSK	CODE N.	PRICE	DESCRIPTION	D	H
32	217-71720		HSK32AH176D25BC	25	176
40	217-71721		HSK40AH180D25BC	25	180
40	217-71702		HSK40AH300D32BC	32	300
50	217-71722		HSK50AH236D32BC	32	236
50	217-71703		HSK50AH300D40BC	40	300
63	217-71735	316,00	HSK63H180D40BC	40	180
63	217-71724	367,00	HSK63H346D40C	40	346
63	217-71704	392,00	HSK63AH380D40BC	40	380
100	217-71736		HSK100H180D40BC	40	180
100	217-71705	502,00	HSK100AH350D40BC	40	350
125	217-71729		HSK125AH350D50BC	50	350

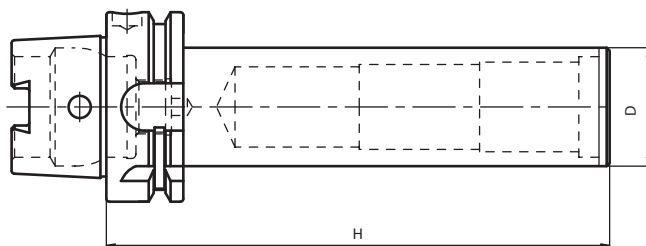

DIN 69893 C

HSK	CODE N.	DESCRIPTION	D	H
40	217-71909	HSK40CH125D25BC	25	125
50	217-71910	HSK50CH125D32BC	32	125
63	217-71911	HSK63CH160D40BC	40	160
100	217-71913	HSK100CH160D40BC	40	160

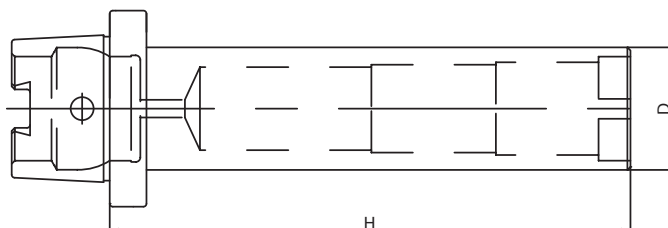

DIN 69893 B+D

HSK	CODE N.	DESCRIPTION	D	H
63	217-71803	HSK63BH380D40BC	40	380

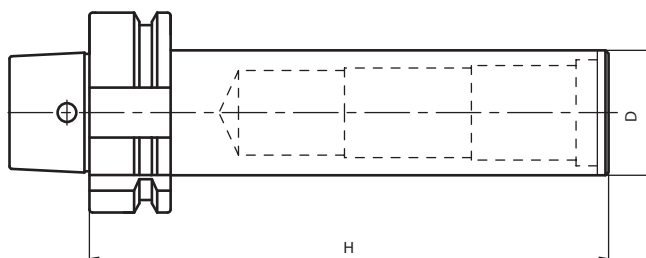

DIN 69893 F

HSK	CODE N.	PRICE	DESCRIPTION	D	H
63	217-77402	413,00	HSK63FH380D40BC	40	380

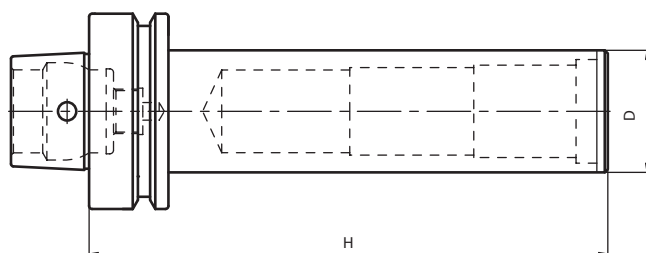

SUPPLIED IN ALUMINUM SUITCASE AND WITH TEST CERTIFICATE.
 FORNITE IN VALIGETTA IN ALLUMINIO E CON CERTIFICATO DI COLLAUDO.
 IM ALUMINIUMKOFFER UND MIT MESSPROTOKOLL GELIEFERT.
 FOURNIES DANS UNE MALLETTE EN ALUMINIUM ET AVEC CERTIFICAT DE CONTRÔLE.
 ПОСТАВЛЯЮТСЯ В АЛЮМИНИЕВОМ ЯЩИКЕ С СЕРТИФИКАТОМ СООТВЕТСТВИЯ.
 提供铝盒包装和检验报告

CONTROL PINS BARRE DI CONTROLLO
 PRÜFDORNE BARRES DE CONTROLLE
 КОНТРОЛЬНЫЕ ЦИЛИНДРЫ 测试棒

DIN 26623-1

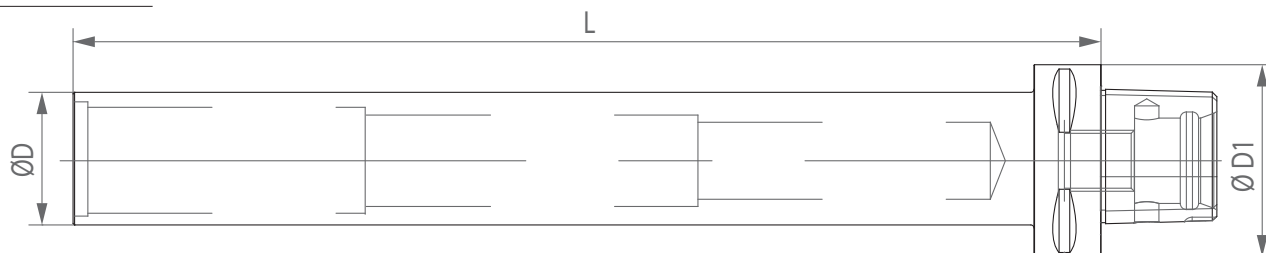

CODE N.	PRICE	ATTACCO SHANK	D1	D	L
C40H300D35BC		C40	40	35	300
C50H300D40BC		C50	50	40	300
C63H160D35BC	405,00	C63	63	35	160
C63H180D40BC	433,00	C63	63	40	180
C63H346D40BC	445,00	C63	63	40	346
C80H346D40BC		C80	80	40	346



SUPPLIED IN ALUMINUM SUITCASE AND WITH TEST CERTIFICATE.
 FORNITE IN VALIGETTA IN ALLUMINIO E CON CERTIFICATO DI COLLAUDO.
 IM ALUMINIUMKOFFER UND MIT MESSPROTOKOLL GELIEFERT.
 FOURNIES DANS UNE MALLETTE EN ALUMINIUM ET AVEC CERTIFICAT DE CONTRÔLE.
 ПОСТАВЛЯЮТСЯ В АЛЮМИНИЕВОМ ЯЩИКЕ С СЕРТИФИКАТОМ СООТВЕТСТВИЯ.
 提供铝盒包装和检验报告

CONTROL PINS BARRE DI CONTROLLO
 PRÜFDORNE BARRES DE CONTROLLE
 КОНТРОЛЬНЫЕ ЦИЛИНДРЫ 测试棒

DIN 69871 A - DIN 2080 - MAS 403BT

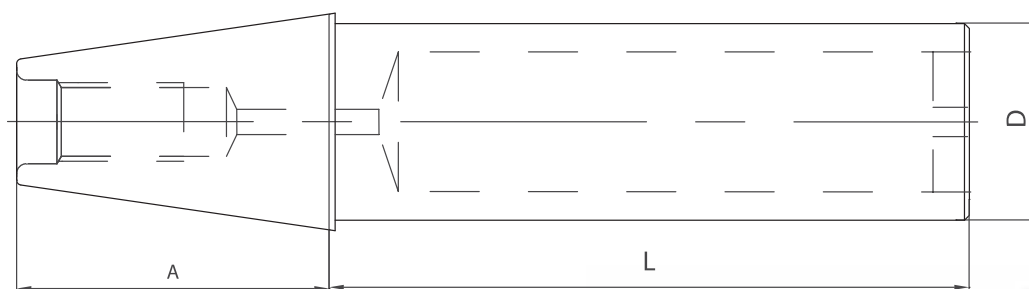

CODE N.	PRICE	DESCRIPTION	ISO	D	L	A
217-71506	268,00	TC30/BT30H200D30BC	30	30	200	48,4
217-71507	303,00	BT40H300D40BC	40	40	300	65,4
217-71201	303,00	TC40H300D40BC	40	40	300	68,4
217-71202	366,00	TC50/BT50H350D50BC	50	50	350	101,75



SUPPLIED IN ALUMINUM SUITCASE AND WITH TEST CERTIFICATE.
 FORNITE IN VALIGETTA IN ALLUMINIO E CON CERTIFICATO DI COLLAUDO.
 IM ALUMINIUMKOFFER UND MIT MESSPROTOKOLL GELIEFERT.
 FOURNIES DANS UNE MALLETTE EN ALUMINIUM ET AVEC CERTIFICAT DE CONTRÔLE.
 ПОСТАВЛЯЮТСЯ В АЛЮМИНИЕВОМ ЯЩИКЕ С СЕРТИФИКАТОМ СООТВЕТСТВИЯ.
 提供铝盒包装和检验报告

KINTEK®

HSK-T HOLDERS AND TOOLHOLDERS (ICTM STANDARD)
UTENSILI E PORTAUTENSILI CON ATTACCO HSK-T (ICTM STANDARD)



80 HSK HOLDERS AND TOOLHOLDERS (ICTM STANDARD)



RADIAL TOOLHOLDER PORTAUTENSILE RADIALE
 RADIAL WERKZEUGHALTER PORTE-OUTIL RADIAL
 РЕЗЦЕДЕРЖАТЕЛИ РАДИАЛЬНЫЕ 径向刀柄

DIN 69893 T

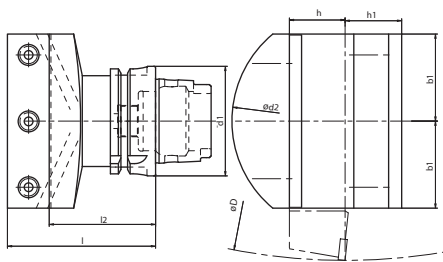

CODE N.	PRICE	DESCRIPTION	d1	d2	D	b1	h	h1	l	l2
141-11408	252,00	H63TRAD32/25	63	130	340	50	32/25	32.5	85	50

ICTM standard (HSK-T) - ICTM стандарт (HSK-T) - ICTM 标准 (HSK-T)

AXIAL TOOLHOLDER PORTAUTENSILE ASSIALE
 AXIAL WERKZEUGHALTER PORTE-OUTIL AXIAL
 РЕЗЦЕДЕРЖАТЕЛИ ОСЕВЫЕ 轴向刀柄

DIN 69893 T

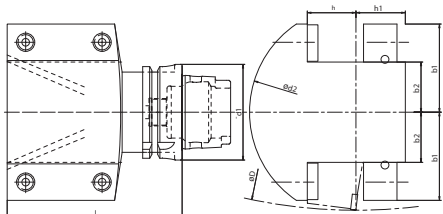

CODE N.	PRICE	DESCRIPTION	d	d2	D	b1	b2	h	h1	l
142-11405	329,00	H63TAX25/32	63	110	305	40	15	32/25	26.5	120
142-11406	329,00	H63TAX32/25	63	140	340	58	33	32/25	32.5	120

ICTM standard (HSK-T) - ICTM стандарт (HSK-T) - ICTM 标准 (HSK-T)

AXIAL TOOLHOLDER PORTAUTENSILE ASSIALE
 AXIAL WERKZEUGHALTER PORTE-OUTIL AXIAL
 РЕЗЦЕДЕРЖАТЕЛИ ОСЕВЫЕ 轴向刀柄

DIN 69893 T

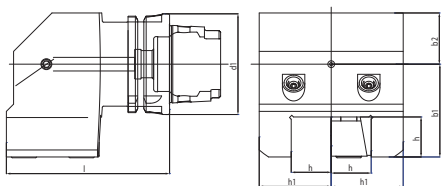

CODE N.	PRICE	DESCRIPTION	d1	b1	b2	h	h1	l
142-11402	295,00	H63TAD25R	63	58	32	25	45	102

ICTM standard (HSK-T) - ICTM стандарт (HSK-T) - ICTM 标准 (HSK-T)

AXIAL TOOLHOLDER PORTAUTENSILE ASSIALE
 AXIAL WERKZEUGHALTER PORTE-OUTIL AXIAL
 РЕЗЦЕДЕРЖАТЕЛИ ОСЕВЫЕ 轴向刀柄

DIN 69893 T

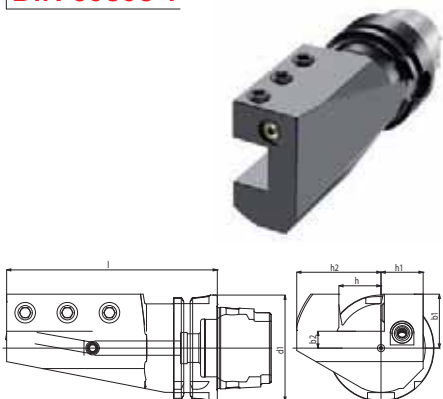

CODE N.	PRICE	DESCRIPTION	d1	b1	b2	h	h1	h2	l
142-21401	305,00	H63TA25L	63	32	10	25	25	50	125
142-11403	305,00	H63TA25R	63	32	10	25	25	50	125
142-21604		HSK100TSL25X25	100	55	33	25	30	55	160
142-11603		HSK100TSR25X25	100	55	33	25	30	55	160
142-21603		HSK100TSL32X32	100	53	25	32	30	62	189
142-11604		HSK100TSR32X32	100	53	25	32	30	62	189

ICTM standard (HSK-T) - ICTM стандарт (HSK-T) - ICTM 标准 (HSK-T)

AXIAL TOOLHOLDER PORTAUTENSILE ASSIALE
 AXIAL WERKZEUGHALTER PORTE-OUTIL AXIAL
 РЕЗЦЕДЕРЖАТЕЛИ ОСЕВЫЕ 轴向刀柄

DIN 69893 T

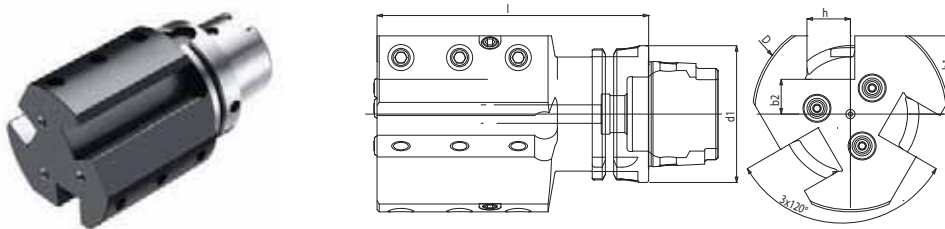

CODE N.	PRICE	DESCRIPTION	d1	D	b1	b2	h	l
142-21402	430,00	H63TAT20L	63	90	36	16	20	125
142-11404	430,00	H63TAT20R	63	90	36	16	20	125

ICTM standard (HSK-T) - ICTM стандарт (HSK-T) - ICTM 标准 (HSK-T)

AXIAL TOOLHOLDER PORTAUTENSILE ASSIALE
 AXIAL WERKZEUGHALTER PORTE-OUTIL AXIAL
 РЕЗЦЕДЕРЖАТЕЛИ ОСЕВЫЕ 轴向刀柄

DIN 69893 T

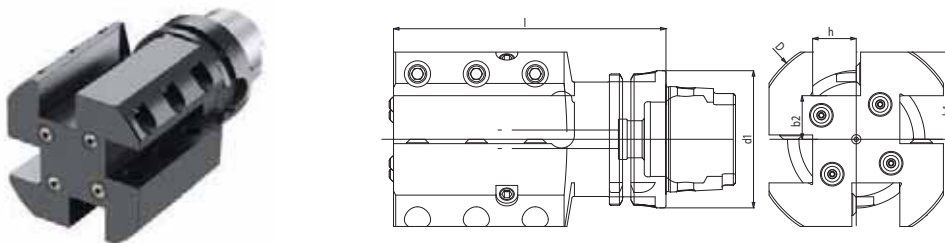

CODE N.	PRICE	DESCRIPTION	d1	D	b1	b2	h	l
142-21403	570,00	H63TAQ20L	63	95	40	20	20	125
142-21404	570,00	H63TAQ20R	63	95	40	20	20	125

ICTM standard (HSK-T) - ICTM стандарт (HSK-T) - ICTM 标准 (HSK-T)

RADIAL TOOLHOLDER PORTAUTENSILE RADIALE
 RADIAL WERKZEUGHALTER PORTE-OUTIL RADIAL
 РЕЗЦЕДЕРЖАТЕЛИ РАДИАЛЬНЫЕ 径向刀柄

DIN 69893 T

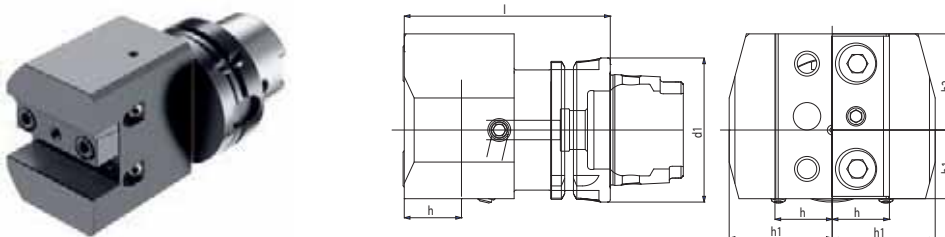

CODE N.	PRICE	DESCRIPTION	d1	b1	b2	h	h1	l
141-11406	305,00	H63TRD25R	63	30	42	25	45	90
141-11602		H100TRD25R	100	20	65	25	57	146

ICTM standard (HSK-T) - ICTM стандарт (HSK-T) - ICTM 标准 (HSK-T)

AXIAL TOOLHOLDER FOR CUT OFF TOOLS PORTAUTENSILE ASSIALE PER LAMA DA TAGLIO
 AXIAL ABSTECHMEISSELHALTER PORTE-OUTIL AXIAL DE TRONCONNAGE
 ДЕРЖАТЕЛИ ОСЕВЫЕ ДЛЯ ОТРЕЗНЫХ РЕЗЦОВ 用于切断工具的轴向刀柄

DIN 69893 T

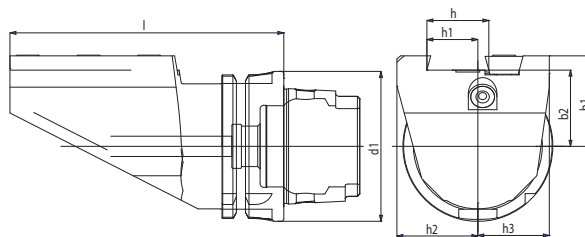

CODE N.	PRICE	DESCRIPTION	d1	b1	b2	h	h1	h2	h3	l
147-51405	311,00	H63TSCA26L	63	38	32	26	21.4	34	30	115
147-51406	311,00	H63TSCA26R	63	38	32	26	21.4	34	30	115
147-51407	311,00	H63TSCA32L	63	38	32	32	25	38	33	150
147-51408	311,00	H63TSCA32R	63	38	32	32	25	38	33	150

ICTM standard (HSK-T) - ICTM стандарт (HSK-T) - ICTM 标准 (HSK-T)

45° TOOLHOLDER PORTAUTENSILE 45°
 45° WERKZEUGHALTER PORTE-OUTIL 45°
 РЕЗЦЕДЕРЖАТЕЛИ 45° 45° 刀柄

DIN 69893 T

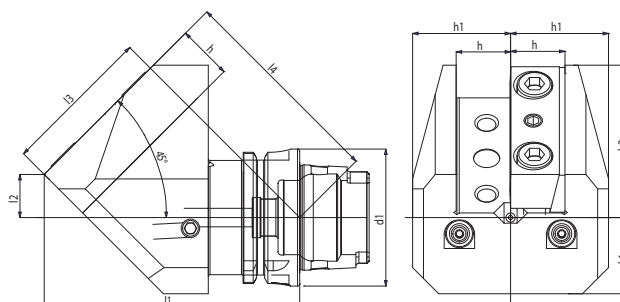

CODE N.	PRICE	DESCRIPTION	d1	b1	b2	h	h1	l1	l2	l3	l4
141-11405	305,00	H63TARD25L	63	35	70	25	45	117.4	19.8	69	97
141-11603		H100TARD25L	100	53	73	25	57	139.5	0	98.6	98.6

ICTM standard (HSK-T) - ICTM стандарт (HSK-T) - ICTM 标准 (HSK-T)

45° TOOLHOLDER PORTAUTENSILE 45°
 45° WERKZEUGHALTER PORTE-OUTIL 45°
 РЕЗЦЕДЕРЖАТЕЛИ 45° 45° 刀柄

DIN 69893 T

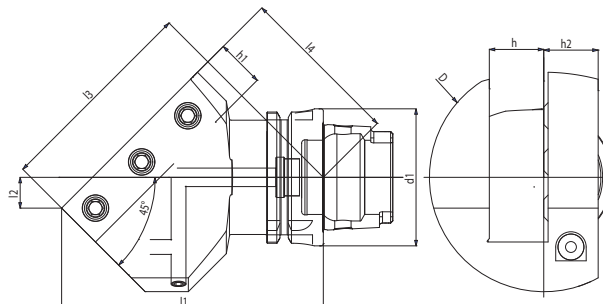

CODE N.	PRICE	DESCRIPTION	d1	D	h	h1	h2	l1	l2	l3	l4
141-11407	305,00	H63TAR25L	63	105	25	22	25	120	14.1	95	75
141-21401	305,00	H63TAR25R	63	105	25	22	25	120	14.1	95	75
141-11601		H100TAR25L	100	115	25	22	28	172.4	24	139	105

ICTM standard (HSK-T) - ICTM стандарт (HSK-T) - ICTM 标准 (HSK-T)

AXIAL BORING BAR HOLDER PORTAUTENSILE PER BARENI, ASSIALE
 AXIAL BOHRSTANGENHALTER PORTE-OUTIL POUR BARRES D'ALEPAGE AXIAL
 ДЕРЖАТЕЛИ ОСЕВЫЕ ДЛЯ РАСТОЧНЫХ РЕЗЦОВ 轴向镗杆刀柄

DIN 69893 T

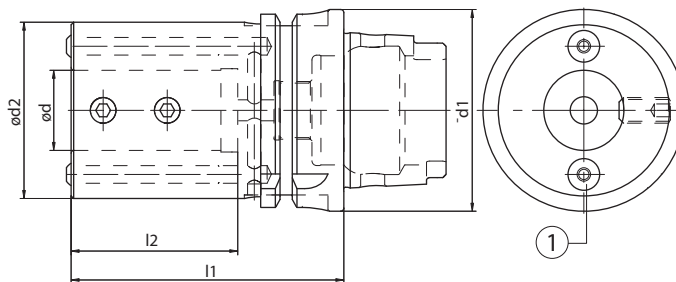

CODE N.	PRICE	DESCRIPTION	d1	d	d2	l1	l2	COOLANT NOOSE
145-21201		H40TAX-E2x08	40	8	32	60	37	PWZ1008D8X06
145-21202		H40TAX-E2x10	40	10	34	60	37	PWZ1008D8X06
145-21203		H40TAX-E2x12	40	12	36	65	40	PWZ1008D8X06
145-21204		H40TAX-E2x16	40	16	40	70	42	PWZ1008D8X06
145-21205		H40TAX-E2x20	40	20	45	70	42	PWZ1008D10X7
145-21402	122,00	H63TAX-E2x08	63	8	32	70	40	PWZ1008D10X7
145-21403	122,00	H63TAX-E2x10	63	10	38	75	45	PWZ1008D10X7
145-21404	112,50	H63TAX-E2x12	63	12	40	75	45	PWZ1008D10x7
145-21406	112,50	H63TAX-E2x16	63	16	45	80	50	PWZ1008D10x7
145-21408	112,50	H63TAX-E2x20	63	20	50	80	50	PWZ1008D10X7
145-21409	112,50	H63TAX-E2x25	63	25	55	85	52	PWZ1008D10X7
145-21410	112,50	H63TAX-E2x32	63	32	72	95	58	PWZ1008D10X7
145-21411	112,50	H63TAX-E2x40	63	40	80	120	72	PWZ1008D12X8
145-21606		H100TAX-E2x16	100	16	45	85	48	PWZ1008D12X8
145-21607		H100TAX-E2x20	100	20	50	85	48	PWZ1008D10X7
145-21601		H100TAX-E2x25	100	25	55	85	48	PWZ1008D10X7
145-21602		H100TAX-E2x32	100	32	72	95	58	PWZ1008D12X8
145-21603		H100TAX-E2x40	100	40	80	110	73	PWZ1008D12X8
145-21604		H100TAX-E2x50	100	50	90	120	82	PWZ1008D12X8

ICTM standard - ICTM стандарт - ICTM 标准

With internal and external coolant
 Con refrigerante interno ed esterno
 Mit Innen- und Außenkühlung
 Avec arrosage interne et externe
 С внутренним и внешним подводом СОЖ
 带内部及外部冷却剂



Accessories
 Accessori
 Zubehör
 Accessoires
 Принадлежности
 零件

pag. 319

AXIAL HOLDER FOR INDEXABLE INSERT DRILLS WITH INTERNAL COOLANT SUPPLY PORTAUTENSILE PER PUNTE AD INSERTI CON PASSAGGIO REFRIGERANTE INTERNO, ASSIALE
 AXIAL WERKZEUGHALTER FÜR WENDELPLATTENBOHRER MIT INNERER KÜHLMITTELZUFUHR PORTE-OUTIL POUR FORETS A PLAQUETTER AVEC ALIMENTATION INTERNE DU LIQUIDE D'ARROSAGE, AXIAL
 ДЕРЖАТЕЛИ ОСЕВЫЕ ДЛЯ СВЕРЛ С СМП С ВНУТРЕННИМ ПОДВОДОМ СОЖ 用于可转位浅孔钻的轴向刀柄带内部冷却剂

DIN 69893 T

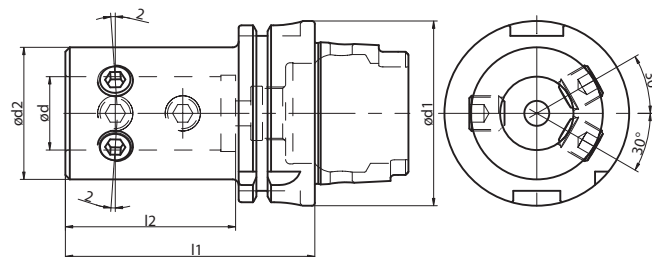

ICTM standard - ICTM стандарт - ICTM 标准

For weldon and whistle notch tools
 Per utensili weldon e whistle notch
 Für werkzeuge mit weldon oder whistle notch schaft
 Pour weldon et whistle notch outils
 Для инструмента с хвостовиком Weldon и Whistle Notch
 用于威尔登及侧固式工具

CODE N.	PRICE	DESCRIPTION	d1	d	d2	l1	l2
145-11406	120,00	H63TAX-E1x16	63	16	36	80	54
145-11408	120,00	H63TAX-E1x20	63	20	40	80	54
145-11409	120,00	H63TAX-E1x25	63	25	45	85	59
145-11410	120,00	H63TAX-E1x32	63	32	52	90	63
145-11411	120,00	H63TAX-E1x40	63	40	65	105	73

KINTEK®

POLYGONAL TOOLHOLDERS DIN ISO 26623-1 MANDRINI ATTACCO POLIGONALE



POLYGONAL TAPPING HEAD MASCHIATORE A CAMBIO RAPIDO CON ATTACCO POLIGONALE
 GEWINDESCHNEIDFUTTER MIT POLYGONSCHAFT MANDRIN DE TARAUDAGE AVEC ATTACHEMENT POLYGONALE
 РЕЗЬБОНАРЕЗНЫЕ ПАТРОНЫ DIN ДЛЯ МЕТЧИКОВ 多边形快换攻丝头

DIN ISO 26623-1



CODE N.	ATTACCO SHANK	D1 mm	D mm	d mm	L mm	L1 mm	TOP RANGE
C40GR1	C40	40	41	19	68	48	M3-M12
C40GR2	C40	40	60	31	91,5	68	M6-M20
C63GR1	C63	63	41	19	73	51	M3-M12
C63GR2	C63	63	60	31	97	75	M6-M20
C80GR1	C80	80	41	19	75	45	M3-M12
C80GR2	C80	80	60	31	93,5	63,5	M6-M20
C80GR3	C80	80	86	48	137	107	M14-M33

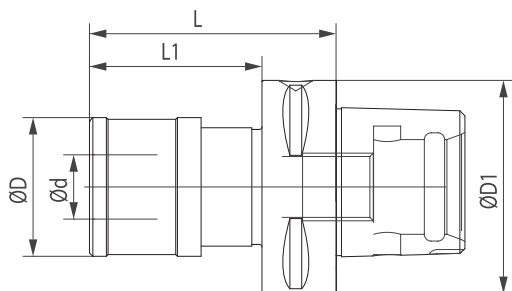

Accessories
 Accessori
 Zubehör
 Accessoires
 Принадлежности
 零件



AXIAL BORING BAR HOLDER PORTAUTENSILE PER BARENI, ASSIALE
 AXIAL BOHRSTANGENHALTER PORTE-OUTIL POUR BARRES D'ALEPAGE AXIAL
 ДЕРЖАТЕЛИ ОСЕВЫЕ ДЛЯ РАСТОЧНЫХ РЕЗЦОВ 轴向镗杆刀柄

DIN ISO 26623-1



CODE N.	PRICE	ATTACCO SHANK	D	D1	d	L	L1	COOLANT NOOSE
C40H65D12E2		C40	36	40	12	65	40	PWZ1008D8X06
C40H70D16E2		C40	40	40	16	70	42	PWZ1008D8X06
C40H70D20E2		C40	45	40	20	70	42	PWZ1008D8X06
C50H70D12E2		C50	40	50	12	70	40	PWZ1008D10X7
C50H80D16E2		C50	45	50	16	80	50	PWZ1008D10X7
C50H80D20E2		C50	50	50	20	80	50	PWZ1008D10X7
C50H80D25E2		C50	55	50	25	80	50	PWZ1008D10X7
C63H80D16E2	143,00	C63	45	63	16	80	50	PWZ1008D10X7
C63H80D20E2	143,00	C63	50	63	20	80	50	PWZ1008D10X7
C63H80D25E2	143,00	C63	55	63	25	88	57	PWZ1008D10X7
C63H95D32E2	143,00	C63	72	63	32	95	59	PWZ1008D12X8
C63H105D40E2	143,00	C63	80	63	40	105	72	PWZ1008D12X8
C80H85D16E2		C80	45	80	16	85	48	PWZ1008D10X7
C80H85D20E2		C80	50	80	20	85	48	PWZ1008D10X7
C80H85D25E2		C80	55	80	25	85	48	PWZ1008D10X7
C80H95D32E2		C80	72	80	32	95	58	PWZ1008D12X8
C80H110D40E2		C80	80	80	40	110	73	PWZ1008D12X8

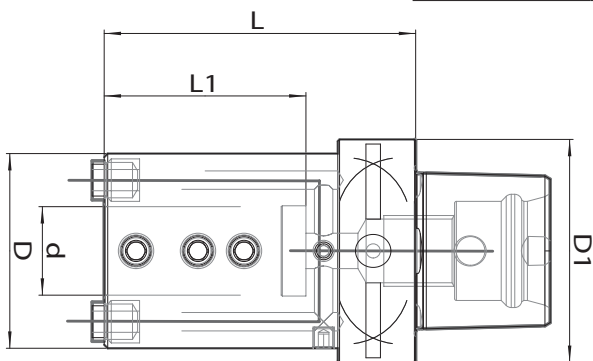

Accessories
 Accessori
 Zubehör
 Accessoires
 Принадлежности
 零件



POLYGONAL BORING BAR ADAPTER ADATTATORE PER PUNTE CON ATTACCO POLIGONALE
 REDUZIERHÜLSEN MIT POLYGONSCHAFT DOUILLES AVEC ATTACHEMENT POLYGONALE
 ПАТРОНЫ DIN ДЛЯ РАСТОЧНЫХ ДЕРЖАВОК 多边形镗孔适配器

DIN ISO 26623-1

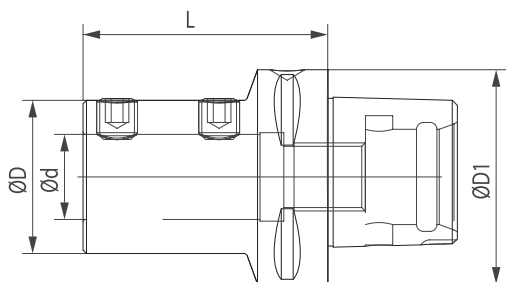

CODE N.	PRICE	ATTACCO SHANK	D mm	D1 mm	d mm	L mm
C50H52D08PNT		C50	44	50	8	52
C50H52D10PNT		C50	44	50	10	52
C50H52D12PNT		C50	44	50	12	52
C50H65D16PNT		C50	44	50	16	65
C50H60D20PNT		C50	44	50	20	60
C50H70D25PNT		C50	44	50	25	70
C63H60D08PNT	130,00	C63	44	63	8	60
C63H60D10PNT	130,00	C63	44	63	10	60
C63H60D12PNT	130,00	C63	44	63	12	60
C63H70D16PNT	125,00	C63	36	63	16	70
C63H70D20PNT	125,00	C63	40	63	20	70
C63H72D25PNT	125,00	C63	45	63	25	72
C63H75D32PNT	125,00	C63	52	63	32	75
C63H85D40PNT	125,00	C63	63	63	40	85
C80H80D16PNT		C80	36	80	16	80
C80H80D20PNT		C80	40	80	20	80
C80H85D25PNT		C80	45	80	25	85
C80H90D32PNT		C80	52	80	32	90

90° POLYGONAL TOOLHOLDER PORTAUTENSILE 90° CON ATTACCO POLIGONALE
 90° DREHNHALTER MIT POLYGONSCHAFT PORTE-OUTIL 90° AVEC ATTACHEMENT POLYGONALE
 ПАТРОНЫ DIN ДЛЯ ДЕРЖАВОК ДЛЯ НАРУЖНОГО ТОЧЕНИЯ 90 ГРАДУСОВ 90°多边形刀柄

DIN ISO 26623-1

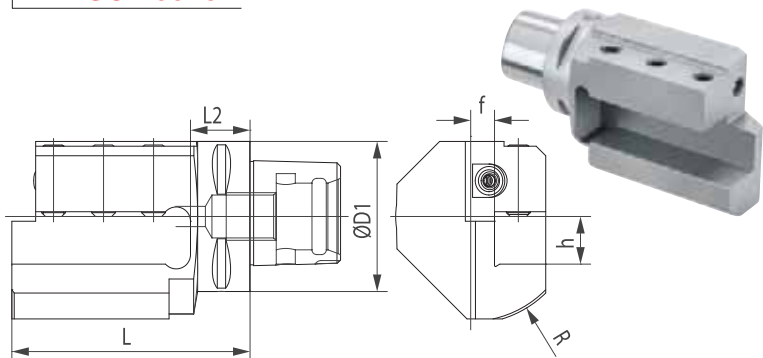

CODE N.	PRICE	ATTACCO SHANK	D1 mm	L mm	h mm
C50-AD2020R/L		C50	50	98	20
C63-AD2020R/L	232,00	C63	63	100	20
C63-AD2525R/L	232,00	C63	63	130	25
C63-AD3232R/L	301,00	C63	63	134	32

45° POLYGONAL TOOLHOLDER PORTAUTENSILE 45° CON ATTACCO POLIGONALE
 45° DREHNHALTER MIT POLYGONSCHAFT PORTE-OUTIL 45° AVEC ATTACHEMENT POLYGONALE
 ПАТРОНЫ DIN ДЛЯ ДЕРЖАВОК ДЛЯ НАРУЖНОГО ТОЧЕНИЯ 45 ГРАДУСОВ 45°多边形刀柄

DIN ISO 26623-1

CODE N.	PRICE	ATTACCO SHANK	D1 mm	b1 mm	b2 mm	h mm	h1 mm	L1 mm	L2 mm	L3 mm	L4 mm
C63-ARD2525-45	264,00	C63	63	35	70	25	45	102	20	58	86

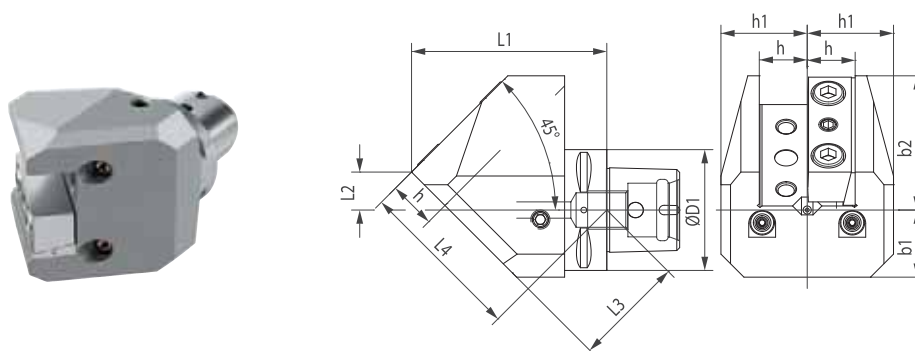

45° POLYGONAL TOOLHOLDER PORTAUTENSILE 45° CON ATTACCO POLIGONALE
 45° DREHHALTER MIT POLYGONSCHAFT PORTE-OUTIL 45° AVEC ATTACHEMENT POLYGONALE
 ПАТРОНЫ DIN ДЛЯ ДЕРЖАВОК ДЛЯ НАРУЖНОГО ТОЧЕНИЯ 45 ГРАДУСОВ 45° 多边形刀柄

DIN ISO 26623-1



CODE N.	PRICE	ATTACCO SHANK	D mm	L mm
C63AR20R/L	280,00	C63	20	100
C63AR25R/L	280,00	C63	25	130

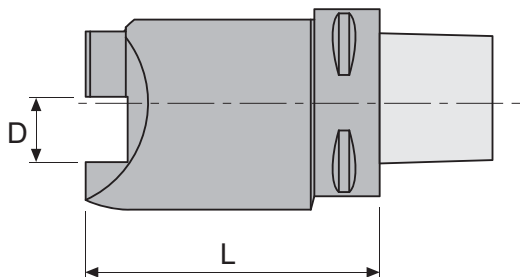

RADIAL TOOLHOLDER PORTAUTENSILE RADIALE
 RADIAL WERKZEUGHALTER PORTE-OUTIL RADIAL
 РЕЗЦЕДЕРЖАТЕЛИ РАДИАЛЬНЫЕ 径向刀柄

DIN ISO 26623-1

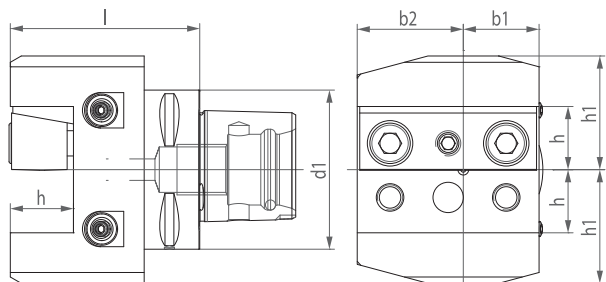

CODE N.	PRICE	SHANK	d1	b1	b2	h	h1	l
C63RD25R	283,00	C63	63	30	42	25	45	75



KINTEK®

HYDRO-EXPANSION CHUCKS FOR TOOLS WITH CYLINDRICAL SHANK

MANDRINI IDRAULICI PER UTENSILI ATTACCO CILINDRICO



HYDRO-EXPANSION CHUCKS FOR TOOLS WITH CYLINDRICAL SHANK
 HYDRO-DEHNSPANNFUTTER FÜR WERKZEUGE MIT ZYLINDERSCHAFT
 ГИДРАВЛИЧЕСКИЕ ПАТРОНЫ ДЛЯ ИНСТРУМЕНТА
 С ЦИЛИНДРИЧЕСКИМ ХВОСТОВИКОМ

MANDRINI IDRAULICI PER UTENSILI ATTACCO CILINDRICO
 MANDRINS HYDRO-EXPANSIBLES POUR OUTILS
 A QUEUE CYLINDRIQUE
 适用圆柱刀柄的液压膨胀夹头

MAS 403/BT AD

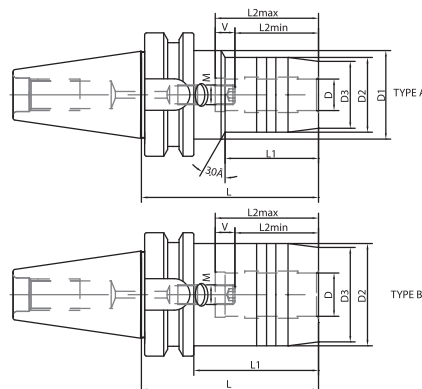
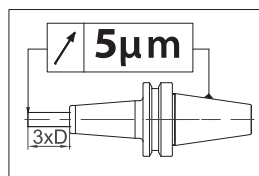

CODE N.	PRICE	DESCRIPTION	ISO	D	D1	D2	D3	L	L1	L2 min	L2 max	V	M	TYPE	G2,5 25000
252-11467	207,00	BT30-HC3-70	30	3	45	24	21	70	30	-	24	-	-	A	•
252-11468	207,00	BT30-HC4-70	30	4	45	25	22	70	30	-	28	-	-	A	•
252-11470	139,00	BT30-HC6-70	30	6	45	28	25	70	28	27,5	37,5	10	M5x0,8	A	•
252-11471	139,00	BT30-HC8-70	30	8	45	30	27	70	28	27,5	37,5	10	M6x1	A	•
252-11472	137,00	BT30-HC10-75	30	10	45	32	29	75	38	32,5	42,5	10	M6x1	A	•
252-11473	137,00	BT30-HC12-75	30	12	45	34	31	75	36	37,5	47,5	10	M6x1	A	•
252-11474	137,00	BT30-HC14-85	30	14	45	36	33	85	44	37,5	47,5	10	M6x1	A	•
252-11419	137,00	BT30-HC16-90	30	16	45	38	35	90	48	42,5	52,5	10	M8x1	A	•
252-11420	137,00	BT30-HC18-90	30	18	45	41	38	90	48	42,5	52,5	10	M8x1	A	•
*252-11442	145,00	BT30-G20CS-85	30	20	-	44	40	85	63	42,5	52,5	10	M8x1	B	•
252-11421	137,00	BT30-HC20-90	30	20	-	43	40	90	68	42,5	52,5	10	M8x1	B	•
252-11422	181,00	BT40-HC6-90	40	6	50	28	25	90	44	27,5	37,5	10	M5x0,8	A	•
252-11423	181,00	BT40-HC8-90	40	8	50	30	27	90	39	27,5	37,5	10	M6x1	A	•
252-11424	178,00	BT40-HC10-90	40	10	50	32	29	90	44	32,5	42,5	10	M6x1	A	•
252-11425	178,00	BT40-HC12-90	40	12	50	34	31	90	44	37,5	47,5	10	M6x1	A	•
252-11426	178,00	BT40-HC14-90	40	14	50	36	33	90	44	37,5	47,5	10	M6x1	A	•
252-11427	178,00	BT40-HC16-90	40	16	50	38	35	90	48	42,5	52,5	10	M8x1	A	•
252-11428		BT40-HC18-90	40	18	50	41	38	90	48	42,5	52,5	10	M8x1	A	•
*252-11443	144,00	BT40-G20CS-72,5	40	20	-	49,5	40	72,5	45,5	42,5	52,5	10	M8x1	B	•
252-11429	178,00	BT40-HC20-90	40	20	50	43	40	90	48	42,5	52,5	10	M8x1	A	•
252-11482		BT40-HC20-140	40	20	50	43	40	140	48	42,5	52,5	10	M8x1	A	•
252-11483	178,00	BT40-HC25-100	40	25	-	57	53	100	73	51	61	10	M16x1	B	•
252-11485	178,00	BT40-HC32-105	40	32	-	63	58	105	-	55	65	10	M16x1	B	•

CODE N.	PRICE	DESCRIPTION	ISO	D	D1	D2	D3	L	L1	L2 min	L2 max	V	M	TYPE	G2,5 25000
252-11432	45,00	BT50-HC6-90	50	6	50	28	25	90	32	27,5	37,5	10	M5x0,8	A	•
252-11433	45,00	BT50-HC8-90	50	8	50	30	27	90	32	27,5	37,5	10	M6x1	A	•
252-11434	208,00	BT50-HC10-90	50	10	50	32	29	90	32	32,5	42,5	10	M6x1	A	•
252-11435	208,00	BT50-HC12-90	50	12	50	34	31	90	32	37,5	47,5	10	M6x1	A	•
252-11436	208,00	BT50-HC14-90	50	14	50	36	33	90	32	37,5	47,5	10	M6x1	A	•
252-11437	208,00	BT50-HC16-90	50	16	50	38	35	90	32	42,5	52,5	10	M8x1	A	•
252-11438	208,00	BT50-HC18-90	50	18	50	41	38	90	32	42,5	52,5	10	M8x1	A	•
*252-11439	208,00	BT50-HC20-90	50	20	50	43	40	90	32	42,5	52,5	10	M8x1	A	•
252-11494	231,00	BT50-HC20-140	50	20	50	43	40	140	48	42,5	52,5	10	M8x1	A	•
252-11444	181,00	BT50-G32CS-90	50	32	-	72	60	90	52	55	65	10	M16x1	B	•
252-11497	208,00	BT50-HC32-115	50	32	-	63	58	115	77	55	65	10	M16x1	B	•

*** COMPACT VERSION**

Accessories
 Accessori
 Zubehör
 Accessoires
 Принадлежности
 零件



HYDRO-EXPANSION CHUCKS FOR TOOLS WITH CYLINDRICAL SHANK
 HYDRO-DEHNSPANNFUTTER FÜR WERKZEUGE MIT ZYLINDERSCHAFT
 ГИДРАВЛИЧЕСКИЕ ПАТРОНЫ ДЛЯ ИНСТРУМЕНТА
 С ЦИЛИНДРИЧЕСКИМ ХВОСТОВИКОМ

MANDRINI IDRAULICI PER UTENSILI ATTACCO CILINDRICO
 MANDRINS HYDRO-EXPANSIBLES POUR OUTILS
 A QUEUE CYLINDRIQUE
 适用圆柱刀柄的液压膨胀夹头

DIN69871 AD

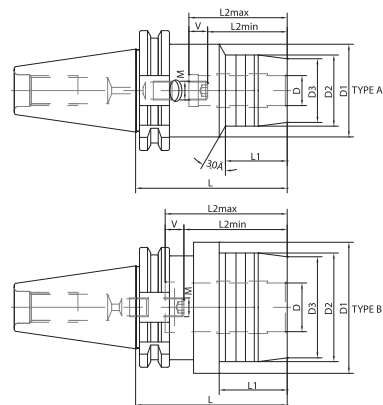
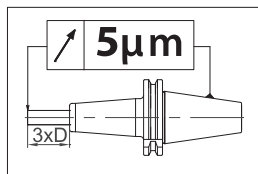

SK 40

CODE N.	PRICE	DESCRIPTION	ISO	D	D1	D2	D3	L	L1	L2 min	L2 max	V	M	TYPE	G2,5 25000
252-11305	181,00	TC40-HC8-80,5	40	6	50	28	25	80,5	44	27,5	37,5	10	M5x0,8	A	•
252-11307	181,00	TC40-HC8-80,5	40	8	50	30	27	80,5	44	27,5	37,5	10	M6x1	A	•
252-11308	198,00	TC40-HC8-110	40	8	50	30	27	110	44	27,5	37,5	10	M6x1	A	•
252-11309	178,00	TC40-HC10-80,5	40	10	50	32	29	80,5	44	32,5	42,5	10	M6x1	A	•
252-11310	195,00	TC40-HC10-110	40	10	50	32	29	110	44	32,5	42,5	10	M6x1	A	•
252-11311	178,00	TC40-HC12-80,5	40	12	50	34	31	80,5	44	37,5	47,5	10	M6x1	A	•
252-11312	195,00	TC40-HC12-110	40	12	50	34	31	110	44	37,5	47,5	10	M6x1	A	•
252-11327	178,00	TC40-HC14-80,5	40	14	50	36	33	80,5	44	37,5	47,5	10	M6x1	A	•
252-11313	178,00	TC40-HC16-80,5	40	16	50	38	35	80,5	48	42,5	52,5	10	M8x1	A	•
252-11314	195,00	TC40-HC16-110	40	16	50	38	35	110	48	42,5	52,5	10	M8x1	A	•
252-11328	178,00	TC40-HC18-80,5	40	18	50	41	38	80,5	30	42,5	52,5	10	M8x1	A	•
*252-11325	144,00	TC40-G20CS-64,5	40	20	-	49,5	40	64,5	45,5	42,5	52,5	10	M8x1	A	•
252-11315	178,00	TC40-HC20-80,5	40	20	50	43	40	80,5	48	42,5	52,5	10	M8x1	A	•
252-11316	195,00	TC40-HC20-110	40	20	50	43	40	110	48	42,5	52,5	10	M8x1	A	•
252-11317	178,00	TC40-HC25-80,5	40	25	66	57	53	80,5	26	51	61	10	M16x1	B	•
252-11318	178,00	TC40-HC32-80,5	40	32	80	63	60	80,5	26	55	65	10	M16x1	B	•

SK 50

CODE N.	PRICE	DESCRIPTION	ISO	D	D1	D2	D3	L	L1	L2 min	L2 max	V	M	TYPE	G2,5 25000
252-11348	215,00	TC50-HC6-90	50	6	50	28	25	90	44	27,5	37,5	10	M5x0,8	A	•
252-11350	215,00	TC50-HC8-90	50	8	50	30	27	90	44	27,5	37,5	10	M6x1	A	•
252-11352	208,00	TC50-HC10-90	50	10	50	32	29	90	44	32,5	42,5	10	M6x1	A	•
252-11354	208,00	TC50-HC12-90	50	12	50	34	31	90	44	37,5	47,5	10	M6x1	A	•
252-11356	208,00	TC50-HC14-90	50	14	50	36	33	90	47	37,5	47,5	10	M6x1	A	•
252-11358	208,00	TC50-HC16-90	50	16	50	38	35	90	48	42,5	52,5	10	M8x1	A	•
252-11360	208,00	TC50-HC18-90	50	18	50	41	38	90	48	42,5	52,5	10	M8x1	A	•
252-11362	208,00	TC50-HC20-90	50	20	50	43	40	90	48	42,5	52,5	10	M8x1	A	•
252-11363	231,00	TC50-HC20-140	50	20	50	43	40	140	48	42,5	52,5	10	M8x1	A	•
252-11364	208,00	TC50-HC25-105	50	25	-	57	53	105	86	51	61	10	M16x1	B	•
*252-11326	181,00	TC50-G32CS-81	50	32	-	72	60	81	62	55	65	10	M16x1	B	•
252-11366	208,00	TC50-HC32-115	50	32	-	63	58	115	96	55	65	10	M16x1	B	•
252-11367	231,00	TC50-HC32-140	50	32	-	63	58	140	121	55	65	10	M16x1	B	•

*** COMPACT VERSION**

Accessories
 Accessori
 Zubehör
 Accessoires
 Принадлежности
 零件



HYDRO - EXPANSION CHUCKS FOR
 TOOLS WITH CYLINDRICAL SHANK

HYDRO-EXPANSION CHUCKS FOR TOOLS WITH CYLINDRICAL SHANK
 HYDRO-DEHNSPANNFUTTER FÜR WERKZEUGE MIT ZYLINDERSCHAFT
 ГИДРАВЛИЧЕСКИЕ ПАТРОНЫ ДЛЯ ИНСТРУМЕНТА
 С ЦИЛИНДРИЧЕСКИМ ХВОСТОВИКОМ

MANDRINI IDRAULICI PER UTENSILI ATTACCO CILINDRICO
 MANDRINS HYDRO-EXPANSIBLES POUR OUTILS
 A QUEUE CYLINDRIQUE
 适用圆柱刀柄的液压膨胀夹头

DIN69893 A

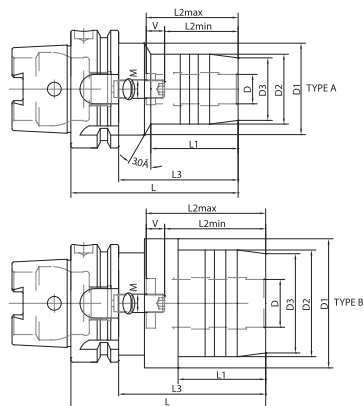
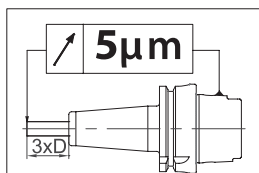

	CODE N.	PRICE	DESCRIPTION	HSK	D	D1	D2	D3	L	L1	L3	L2 min	L2 max	V	M	TYPE	G2,5 25000
40	252-11755		HSK40A-HC6-70	40	6	34	28	25	70	28	50	27,5	37,5	10	M5x0,8	A	•
	252-11756		HSK40A-HC8-70	40	8	34	30	27	70	28	50	27,5	37,5	10	M5x0,8	A	•
50	252-11759		HSK50A-HC6-70	50	6	40	28	25	70	28	44	27,5	37,5	10	M5x0,8	A	•
	252-11760		HSK50A-HC8-70	50	8	40	30	27	70	28	44	27,5	37,5	10	M6x1	A	•
	252-11761		HSK50A-HC10-80	50	10	40	32	29	80	34	54	32,5	42,5	10	M6x1	A	•
	252-11762		HSK50A-HC12-85	50	12	40	34	31	85	44	59	37,5	47,5	10	M6x1	A	•
	252-11764		HSK50A-HC16-90	50	16	60	38	35	90	30	64	42,5	52,5	10	M6x1	B	•
	252-11765		HSK50A-HC18-90	50	18	-	41	38	90	-	64	42,5	52,5	10	M6x1	A	•
	252-11766		HSK50A-HC20-90	50	20	-	42	40	90	-	64	42,5	52,5	10	M6x1	A	•
63	252-11737	232,00	HSK63A-HC6-70	63	6	50	28	25	70	24	44	27,5	37,5	10	M5x0,8	A	•
	252-11738	232,00	HSK63A-HC8-70	63	8	50	30	27	70	24	44	27,5	37,5	10	M6x1	A	•
	252-11739	215,00	HSK63A-HC10-80	63	10	50	32	29	80	35	54	32,5	42,5	10	M6x1	A	•
	252-11740	215,00	HSK63A-HC12-85	63	12	50	34	31	85	40	59	37,5	47,5	10	M6x1	A	•
	252-11741	215,00	HSK63A-HC14-85	63	14	50	36	33	85	40	59	37,5	47,5	10	M6x1	A	•
	252-11742	215,00	HSK63A-HC16-90	63	16	50	38	35	90	46	64	42,5	52,5	10	M8x1	A	•
	*252-11744	215,00	HSK63A-HC20-90	63	20	50	43	40	90	48	64	42,5	52,5	10	M8x1	A	•
	252-21718	297,00	HSK63A-HC20-150	63	20	50	43	40	150	108	124	42,5	52,5	10	M8x1	-	•
	252-21719	389,00	HSK63A-HC20-200	63	20	50	43	40	200	108	174	42,5	52,5	10	M8x1	-	•
	252-11745	215,00	HSK63A-HC25-120	63	25	63	57	53	120	59	94	51	61	10	M16x1	B	•
	252-11746	215,00	HSK63A-HC32-125	63	32	75	63	58	125	63	99	55	65	10	M16x1	B	•
100	252-11767	285,00	HSK100A-HC6-75	100	6	54	28	25	75	26	46	27,5	37,5	10	M5x0,8	A	•
	252-11768	285,00	HSK100A-HC8-75	100	8	54	30	27	75	26	46	27,5	37,5	10	M6x1	A	•
	252-11769	273,00	HSK100A-HC10-90	100	10	50	32	29	90	42	61	32,5	42,5	10	M6x1	A	•
	252-11770	273,00	HSK100A-HC12-95	100	12	50	34	31	95	47	66	37,5	47,5	10	M6x1	A	•
	252-11771	273,00	HSK100A-HC14-95	100	14	50	36	33	95	47	66	37,5	47,5	10	M6x1	A	•
	252-11772	273,00	HSK100A-HC16-100	100	16	50	38	35	100	53	71	42,5	52,5	10	M8x1	A	•
	252-11773	273,00	HSK100A-HC18-100	100	18	50	41	38	100	53	71	42,5	52,5	10	M8x1	A	•
	252-11774	256,00	HSK100A-HC20-105	100	20	50	43	40	105	59	76	42,5	52,5	10	M8x1	A	•
	252-11775	256,00	HSK100A-HC25-110	100	25	63	57	53	110	62	81	51	61	10	M8x1	A	•
	252-11776	256,00	HSK100A-HC32-110	100	32	75	63	58	110	62	81	55	65	10	M8x1	A	•

*** COMPACT VERSION**

Accessories
 Accessori
 Zubehör
 Accessoires
 Принадлежности
 零件



WATERTIGHT COLLETS PINZE A TENUTA STAGNA
 SPANNZANGEN ABGEDICHTET PINCES ETANCHES
 ЦАНГИ ДЛЯ ВНУТРЕННЕЙ ПОДАЧИ СОЖ 水密性 夹头

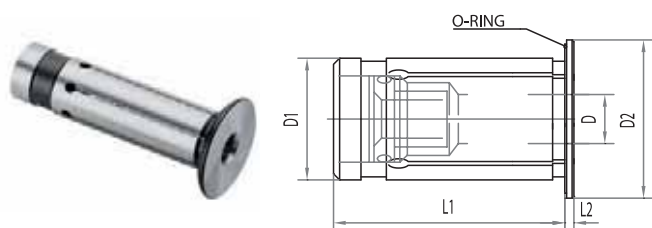

TYPE	PRICE	D1	D2	L1	L2	D nole size
OGX12D...	63,00	12	21	45	2	3;4;5;6;8;
OGX20D...	63,00	20	29	50.5	2	3;4;5;6;8;10;12;16
OGX32D...	62,00	32	39	60.5	3	6;8;10;12;16;20;25

OGX TYPE IS 100% COOLANT WATERPROOF OVER TO 80 BAR.
 PLEASE INSERT THE REDUCTION SLEEVE INTO THE CHUCK AFTER INSERT
 A CUTTING TOOL INTO THE REDUCTION SLEEVE.

COLLETS FOR HYDRAULIC CHUCKS PINZE PER MANDRINI IDRAULICI
 ABGEDICHTETE SPANNZANGEN FÜR HYDRODEHNSPANNFUTTER PINCES POUR MANDRINS HYDRAULIQUES
 ЦАНГИ ДЛЯ ГИДРАВЛИЧЕСКИХ ПАТРОНОВ 液压卡盘夹头

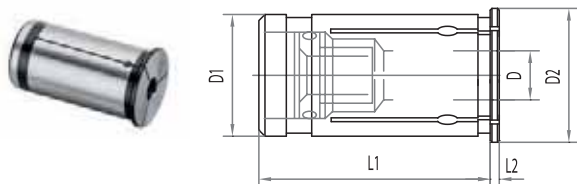

TYPE	PRICE	D1	D2	L1	L2	D nole size
GX12D...	40,00	12	16	44,5	2	3;4;5;6;8;
GX20D...	40,00	20	24	50.5	2	3;4;5;6;8;10;12;14;16
GX32D...	38,00	32	36	60.5	3	6;8;10;12;14;16;18;20;25

HYDRAULIC KIT KIT IDRAULICO
 HYDRO-DEHNSPANNFUTTERSATZ JEUX HYDRAULIQUE
 НАБОРЫ ГИДРОПЛАСТОВЫХ ПАТРОНОВ С ЦАНГАМИ 液压组套

- Kit Box:** 1 hydraulic chuck + 1 collets kit + 1 wrench
Cassetta Corredo: 1 mandrino "idraulico" + 1 serie pinze + 1 chiave
Ausstattungskasten: 1 Hydro-Dehnspannfutter + 1 Spannzangensatz + 1 Spannschlüssel
Boîte d'équipement: 1 mandrin hydraulique + 1 jeux de pince + 1 clé
Набор: 1 гидропластовый патрон + 1 ключ + 1 набор втулок
组套箱: 1个液压夹头 + 1 个夹头组套 + 1 个扳手



	COD. ORDINAZIONE ORDER CODE	PRICE	COMPOSIZIONE COMPOSITION
ISO 40	KIT BT30 G20	345,00	N°1 BT30 H85 G20-WO + n°5 pinze GX20: Ø6,8,10,12,16
	KIT BT40 G20	344,00	N°1 BT40 H72,5 G20-WO + n°5 pinze GX20: Ø6,8,10,12,16
	KIT BT40 G32	444,00	N°1 BT40 H105 G32-WO + n°7 pinze GX32: Ø10,12,14,16,18,20,25
	KIT TC40 G20	344,00	N°1 TC40 H64,5 G20-WO + n°5 pinze GX20: Ø6,8,10,12,16
ISO 50	KIT TC40 G32	444,00	N°1 TC40 H80,5 G32-WO + n°7 pinze GX32: Ø10,12,14,16,18,20,25
	KIT BT50 G20	408,00	N°1 BT50 H90 G20-WO + n°5 pinze GX20: Ø6,8,10,12,16
	KIT BT50 G32	474,00	N°1 BT50 H115 G32-WO + n°7 pinze GX32: Ø10,12,14,16,18,20,25
	KIT TC50 G20	408,00	N°1 TC50 H90 G20-WO + n°5 pinze GX20: Ø6,8,10,12,16
	KIT TC50 G32	474,00	N°1 TC50 H115 G32-WO + n°7 pinze GX32: Ø10,12,14,16,18,20,25
	KIT HSK63A G20	425,00	N°1 HSK63A H105 G20 + n°5 pinze GX20: Ø6,8,10,12,16
	KIT HSK63A G32	491,00	N°1 HSK63A H125 G32 + n°7 pinze GX32: Ø10,12,14,16,18,20,25
	KIT HSK100 G20	456,00	N°1 HSK100 H105 G20 + n°5 pinze GX20: Ø6,8,10,12,16
KIT HSK100 G32	522,00	N°1 HSK100 H110 G32 + n°7 pinze GX32: Ø10,12,14,16,18,20,25	

HYDRO POWER LINE



A new technology in the hydraulic chucking for high precision and excellent surfaces !

Thanks to a modern mixture of conventional steel body and sintered-processed material, we introduce you to the new **HYDRO POWER LINE** of chucks.

Main advantages:

- Thermal performances till 120 ° C and the clamping force increases under the influence of temperature.
- Suitable solution for Drilling, Reaming and also Milling!
- Ideal for machining in contour-critical areas, slim 3° version as for shrink
- High torque transmission
- Long tool life and easy tool change
- Exceptional radial runout <3µ
- No investment for additional equipment , no risk of burning for operator or damaging the holder because of wrong cooling.



Eine neue Technologie von hydraulischen Spannfüßern für hohe Präzision und hervorragende Oberflächen

Dank einer modernen Mischung vom konventionellen Stahl-Grundkörper und gesinterter Material, präsentieren wir die neue **HYDRO POWER LINE** Futter.

Einige Plus:

- Thermische Stabilität bis 120°, die Vorspannkraft steigt unter Einfluss der Temperatur.
- Richtige Lösung zum Bohren, Reiben und auch Fräsen!
- Ideal für die Bearbeitung in konturkritischen Bereichen, Slim 3° Ausführung wie bei Schrumpffutter
- Hohe Vorspannkraft
- Längere Standzeiten, einfacherer und schnellerer Werkzeugwechsel
- Außergewöhnlicher Rundlauf <3µ
- Keine Investition für zusätzliche Ausrüstung, kein Verbrennungsrisiko für den Bediener und keine Beschädigung des Futterers wegen falscher Kühlung



Новая технология гидравлических патронов: высокая точность и отличная поверхность!

Новая технология гидравлических патронов: высокая точность и отличная поверхность! Благодаря современной обработки стандартного стального корпуса и материала для спекания, мы представляем Вам новый вариант патронов **HYDRO POWER LINE**.

Основные преимущества:

- Температурные характеристики до 120 ° C и зажимное усилие увеличивается под воздействием температуры.
- Отлично подходит для сверления, развертывания и фрезерования!
- Идеально подходит для обработки в критических областях, тонкая версия 3° как у термозажимных патронов
- Передача с высоким крутящим моментом
- Длительный срок службы и замены инструмента
- Радиальное биение <3µ
- Отсутствие риска ожога для оператора и повреждения держателя из-за охлаждения при отжиме.



Una nuova tecnologia di mandrini idraulici per un'elevata precisione e lavorazioni eccellenti

Grazie alla moderna unione tra base mandrino in acciaio e parte in materiale sinterizzato, vi presentiamo la nostra nuova linea di mandrini **HYDRO POWER LINE**

Alcuni dei vantaggi:

- Stabilità termica fino a 120° C. La forza di serraggio aumenta sotto l'influenza della temperatura.
- Giusta soluzione per forare, alesare e anche per fresare!
- Ideale per lavorazioni in aree dai contorni critici, Versione 3° Slim come nel calettamento
- Elevata forza di serraggio
- Vita dell'utensile più lunga e cambio utensile più veloce e semplice
- Eccezionale runout <3µ
- Nessun investimento per attrezzature aggiuntive, nessun rischio di bruciatura per l'operatore e di danneggiamento mandrino a causa di una raffreddamento errato.



Une nouvelle technologie de mandrins hydro-expansibles pour une haute précision et pour un usinage excellent!

Grâce au moderne mélange entre la base en acier du mandrin et la partie en matériel fritté, nous vous présentons la nouvelle **LIGNE HYDRO POWER** de mandrins.

Principaux avantages:

- Stabilité thermique jusqu'à 120 ° C. La force de serrage augmente sous l'influence de la température.
- Solution appropriée pour le perçage, l'alésage et le fraisage!
- Idéal pour l'usinage dans les zones aux contours critiques, version 3 ° Slim comme pour le fretage
- Haute force de serrage
- Vie de l'outil plus longue et changement d'outil plus simple et plus rapide
- Concentricité exceptionnelle <3 µ
- Aucun investissement pour équipement supplémentaire, aucun risque de brûlure pour l'opérateur et aucun endommagement du mandrin à cause d'un refroidissement incorrect.



高精度和杰出触面的液压刀柄新技术!

得益于特殊内部钢体构造和经过特殊烧结加工的材料完美结合, 我们推出新的强力液压刀柄

主要优势:

- 高至120° C的完美热表现, 夹持力在温度影响下增强
- 适合钻, 铰, 铣加工!
- 尤其适合表面条件严峻的区域, 在适合3° 热缩刀柄加工的场所亦能胜任!
- 超高力矩传输
- 超长使用期限和超筒装配工序
- 杰出的径向精度 <3µ
- 无需投资额外设备, 无烫伤风险及因不当冷却导致的刀柄损坏风险。

HYDRO-EXPANSION CHUCKS FOR TOOLS WITH CYLINDRICAL SHANK
 HYDRO-DEHNSPANNFUTTER FÜR WERKZEUGE MIT ZYLINDERSCHAFT
 ГИДРАВЛИЧЕСКИЕ ПАТРОНЫ ДЛЯ ИНСТРУМЕНТА
 С ЦИЛИНДРИЧЕСКИМ ХВОСТОВИКОМ

MANDRINI IDRAULICI PER UTENSILI ATTACCO CILINDRICO
 MANDRINS HYDRO-EXPANSIBLES POUR OUTILS
 A QUEUE CYLINDRIQUE
 适用圆柱刀柄的液压膨胀夹头

DIN69871

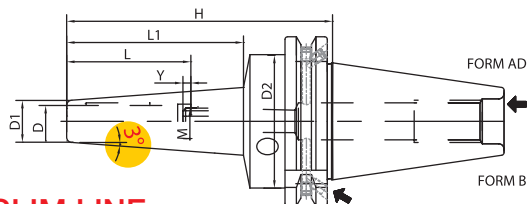
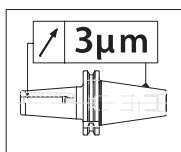

3° PROGRAMME HYDRO SLIM LINE

CODE N.	PRICE	DESCRIPTION	D	H	L	Ymax	D1	D2	L1	M	SW	G2,5 25000
252-11368	371,00	TC40H120D03-HPL	3	120	28	16	9	49,5	80	M2,5	1,3	•
252-11369	371,00	TC40H120D04-HPL	4	120	28	12	10	49,5	80	M2,5	1,3	•
252-11370	371,00	TC40H120D05-HPL	5	120	28	8	11	49,5	80	M2,5	1,3	•
252-11371	371,00	TC40H120D06-HPL	6	120	37	10	12	49,5	80	M5	2,5	•
252-11379		TC40H160D06-HPL	6	160	37	10	16	49,5	119	M5	2,5	•
252-11380		TC40H200D06-HPL	6	200	37	10	16	49,5	161	M5	2,5	•
252-11372	371,00	TC40H120D08-HPL	8	120	37	10	14	49,5	80	M6	3	•
252-11381		TC40H160D08-HPL	8	160	37	10	18	49,5	120	M6	3	•
252-11373	371,00	TC40H120D10-HPL	10	120	41	10	16	49,5	81	M8x1	3	•
252-11383		TC40H160D10-HPL	10	160	41	10	20	49,5	121	M8x1	3	•
252-11374	371,00	TC40H120D12-HPL	12	120	46	10	18	49,5	82	M10x1	5	•
252-11385		TC40H160D12-HPL	12	160	46	10	22	49,5	122	M10x1	5	•
252-11375		TC40H120D14-HPL	14	120	46	10	22	49,5	79	M10x1	5	•
252-11376	371,00	TC40H120D16-HPL	16	120	49	10	24	49,5	79	M12x1	5	•
252-11377		TC40H120D18-HPL	18	120	49	10	26	49,5	80	M12x1	5	•
252-11378	371,00	TC40H120D20-HPL	20	120	51	10	28	49,5	80	M16x1	5	•

MAS BT

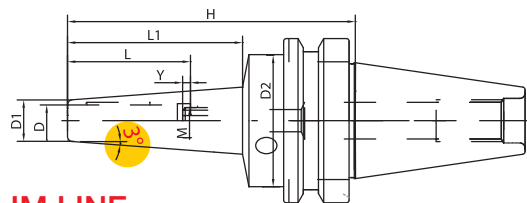
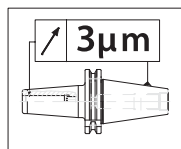

3° PROGRAMME HYDRO SLIM LINE

CODE N.	PRICE	DESCRIPTION	D	H	L	Ymax	D1	D2	L1	M	SW	G2,5 25000
252-11505		BT30H85D03-HPL	3	85	28	16	10	40	45	M3	1,5	•
252-11506		BT30H85D04-HPL	4	85	28	12	12	40	45	M3	1,5	•
252-11507		BT30H85D05-HPL	5	85	28	8	13	40	45	M3	1,5	•
252-11508		BT30H85D06-HPL	6	85	37	10	14	40	46	M5	2,5	•
252-11509		BT30H85D08-HPL	8	85	37	10	16	40	46	M6	3	•
252-11510		BT30H85D10-HPL	10	85	41	10	18	40	47	M8x1	3	•
252-11511		BT30H85D12-HPL	12	85	46	10	20	40	47	M8x1	3	•
252-11512		BT30H85D14-HPL	14	85	46	10	24	40	47	M8x1	3	•
252-11513		BT30H85D16-HPL	16	85	49	10	26	40	48	M8x1	3	•
252-11514		BT30H85D18-HPL	18	85	49	10	28	40	48	M8x1	3	•
252-11515		BT30H85D20-HPL	20	85	51	10	30	40	49	M8x1	3	•
252-21401	381,00	BT40H120D03-HPL	3	120	28	16	9	49,5	72	M2,5	1,3	•
252-21402	381,00	BT40H120D04-HPL	4	120	28	12	10	49,5	72	M2,5	1,3	•
252-21403	381,00	BT40H120D05-HPL	5	120	28	8	11	49,5	72	M2,5	1,3	•
252-21404	381,00	BT40H120D06-HPL	6	120	37	10	12	49,5	72	M5	2,5	•
252-21412		BT40H160D06-HPL	6	160	37	10	16	49,5	111	M5	2,5	•
252-21405	381,00	BT40H120D08-HPL	8	120	37	10	14	49,5	72	M6	3	•
252-21414		BT40H160D08-HPL	8	160	37	10	18	49,5	112	M6	3	•
252-21406	381,00	BT40H120D10-HPL	10	120	41	10	16	49,5	73	M8x1	3	•
252-21416		BT40H160D10-HPL	10	160	41	10	20	49,5	113	M8x1	3	•
252-21407	381,00	BT40H120D12-HPL	12	120	46	10	18	49,5	74	M10x1	5	•
252-21418		BT40H160D12-HPL	12	160	46	10	22	49,5	114	M10x1	5	•
252-21408		BT40H120D14-HPL	14	120	46	10	22	49,5	71	M10x1	5	•
252-21409	381,00	BT40H120D16-HPL	16	120	49	10	24	49,5	71	M12x1	5	•
252-21410		BT40H120D18-HPL	18	120	49	10	26	49,5	72	M12x1	5	•
252-21411	381,00	BT40H120D20-HPL	20	120	51	10	28	49,5	72	M16x1	5	•

HYDRO-EXPANSION CHUCKS FOR TOOLS WITH CYLINDRICAL SHANK
 HYDRO-DEHNSPANNFUTTER FÜR WERKZEUGE MIT ZYLINDERSCHAFT
 ГИДРАВЛИЧЕСКИЕ ПАТРОНЫ ДЛЯ ИНСТРУМЕНТА
 С ЦИЛИНДРИЧЕСКИМ ХВОСТОВИКОМ

MANDRINI IDRAULICI PER UTENSILI ATTACCO CILINDRICO
 MANDRINS HYDRO-EXPANSIBLES POUR OUTILS
 A QUEUE CYLINDRIQUE
 适用圆柱刀柄的液压膨胀夹头

DIN 69893A

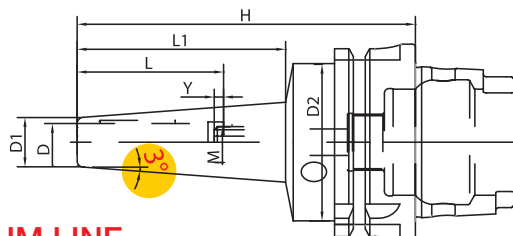
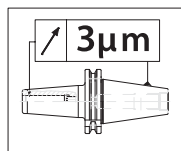

3° PROGRAMME HYDRO SLIM LINE

CODE N.	PRICE	DESCRIPTION	D	H	L	Ymax	D1	D2	L1	M	SW	G2,5 25000
252-21720	390,00	HSK63AH120D03-HPL	3	120	28	16	9	50	73	M2,5	1,3	•
252-21721	390,00	HSK63AH120D04-HPL	4	120	28	12	10	50	73	M2,5	1,3	•
252-21722	390,00	HSK63AH120D05-HPL	5	120	28	8	11	50	73	M2,5	1,3	•
252-21723	390,00	HSK63AH120D06-HPL	6	120	37	10	12	50	73	M5	2,5	•
252-21738		HSK63AH160D06-HPL	6	160	37	10	16	50	111	M5	2,5	•
252-21753	390,00	HSK63AH120D07-HPL	7	120	37	10	13	50	74	M5	2,5	•
252-21724	390,00	HSK63AH120D08-HPL	8	120	37	10	14	50	74	M6	3	•
252-21754		HSK63AH160D08-HPL	8	160	37	10	18	50	111	M6	3	•
252-21756	390,00	HSK63AH120D09-HPL	9	120	37	10	15	50	74	M6	3	•
252-21725	390,00	HSK63AH120D10-HPL	10	120	41	10	16	50	74	M8x1	3	•
252-21757		HSK63AH160D10-HPL	10	160	41	10	20	50	113	M8x1	3	•
252-21759	390,00	HSK63AH120D11-HPL	11	120	41	10	17	50	74	M8x1	3	•
252-21726	390,00	HSK63AH120D12-HPL	12	120	46	10	18	50	75	M10x1	5	•
252-21760		HSK63AH160D12-HPL	12	160	46	10	22	50	113	M10x1	5	•
252-21762		HSK63AH120D13-HPL	13	120	46	10	20	50	75	M10x1	5	•
252-21727		HSK63AH120D14-HPL	14	120	46	10	22	50	71	M10x1	5	•
252-21728		HSK63AH120D16-HPL	16	120	49	10	24	50	72	M12x1	5	•
252-21729		HSK63AH120D18-HPL	18	120	49	10	26	50	72	M12x1	5	•
252-21730		HSK63AH120D20-HPL	20	120	51	10	28	50	72	M16x1	5	•



KINTEK®

MODULAR BORING SYSTEM SISTEMA MODULARE DI BARENATURA



MODULAR BORING SYSTEM

77



1 TESTINA + 1 MANDRINO + CARTUCCIA 1 HEAD + 1 ARBOR + CARTRIDGE



CODE	KIT PRICE	TOOLHOLDER		HEAD		CARTRIDGE
KIT533SK40MD2	462,00	290-01201	TC40H85MD2	533-90001	FINISHING BORING HEAD MD2-FNT25-47	534-90001 25-33 TC..06T102..
KIT533BT40MD2	462,00	290-01501	BT40H85MD2	533-90001	FINISHING BORING HEAD MD2-FNT25-47	534-90001 25-33 TC..06T102..
KIT533SK40MD3	477,00	290-01203	TC40H95MD3	533-90002	FINISHING BORING HEAD MD3-FNT32-60	534-90004 32-42 TC..06T102..
KIT533BT40MD3	477,00	290-01503	BT40H95MD3	533-90002	FINISHING BORING HEAD MD3-FNT32-60	534-90004 32-42 TC..06T102..
KIT533SK40MD4	536,00	290-01205	TC40H85MD4	533-90003	FINISHING BORING HEAD MD4-FNT41-74	534-90007 41-54 TC..1102..
KIT533BT40MD4	536,00	290-01505	BT40H85MD4	533-90003	FINISHING BORING HEAD MD4-FNT41-74	534-90007 41-54 TC..1102..
KIT533SK40MD5	596,00	290-01207	TC40H75MD5	533-90004	FINISHING BORING HEAD MD5-FNT53-95	534-90010 53-70 TC..1102..
KIT533BT40MD5	596,00	290-01507	BT40H75MD5	533-90004	FINISHING BORING HEAD MD5-FNT53-95	534-90010 53-70 TC..1102..
KIT533SK40MD2L	471,00	290-01202	TC40H100MD2	533-90001	FINISHING BORING HEAD MD2-FNT25-47	534-90001 25-33 TC..06T102..
KIT533BT40MD2L	471,00	290-01502	BT40H100MD2	533-90001	FINISHING BORING HEAD MD2-FNT25-47	534-90001 25-33 TC..06T102..
KIT533SK40MD3L	486,00	290-01204	TC40H125MD3	533-90002	FINISHING BORING HEAD MD3-FNT32-60	534-90004 32-42 TC..06T102..
KIT533BT40MD3L	486,00	290-01504	BT40H125MD3	533-90002	FINISHING BORING HEAD MD3-FNT32-60	534-90004 32-42 TC..06T102..
KIT533SK40MD4L	541,00	290-01206	TC40H130MD4	533-90003	FINISHING BORING HEAD MD4-FNT41-74	534-90007 41-54 TC..1102..
KIT533BT40MD4L	541,00	290-01506	BT40H130MD4	533-90003	FINISHING BORING HEAD MD4-FNT41-74	534-90007 41-54 TC..1102..
KIT533SK40MD5L	601,00	290-01208	TC40H125MD5	533-90004	FINISHING BORING HEAD MD5-FNT53-95	534-90010 53-70 TC..1102..
KIT533BT40MD5L	601,00	290-01508	BT40H125MD5	533-90004	FINISHING BORING HEAD MD5-FNT53-95	534-90010 53-70 TC..1102..
KIT533HSKMD2	587,00	290-01701	HSK63AH85MD2	533-90001	FINISHING BORING HEAD MD2-FNT25-47	534-90001 25-33 TC..06T102..
KIT533HSKMD3	602,00	290-01703	HSK63AH95MD3	533-90002	FINISHING BORING HEAD MD3-FNT32-60	534-90004 32-42 TC..06T102..
KIT533HSKMD4	657,00	290-01705	HSK63AH85MD4	533-90003	FINISHING BORING HEAD MD4-FNT41-74	534-90007 41-54 TC..1102..
KIT533HSKMD5	717,00	290-01707	HSK63AH75MD5	533-90004	FINISHING BORING HEAD MD5-FNT53-95	534-90010 53-70 TC..1102..
KIT533HSKMD2L	596,00	290-01702	HSK63AH100MD2	533-90001	FINISHING BORING HEAD MD2-FNT25-47	534-90001 25-33 TC..06T102..
KIT533HSKMD3L	611,00	290-01704	HSK63AH125MD3	533-90002	FINISHING BORING HEAD MD3-FNT32-60	534-90004 32-42 TC..06T102..
KIT533HSKMD4L	666,00	290-01706	HSK63AH130MD4	533-90003	FINISHING BORING HEAD MD4-FNT41-74	534-90007 41-54 TC..1102..
KIT533HSKMD5L	726,00	290-01708	HSK63AH125MD5	533-90004	FINISHING BORING HEAD MD5-FNT53-95	534-90010 53-70 TC..1102..
KIT533C50MD2	575,00	290-07601	C50H85MD2	533-90001	FINISHING BORING HEAD MD2-FNT25-47	534-90001 25-33 TC..06T102..
KIT533C50MD3	590,00	290-07603	C50H95MD3	533-90002	FINISHING BORING HEAD MD3-FNT32-60	534-90004 32-42 TC..06T102..
KIT533C50MD4	645,00	290-07605	C50H85MD4	533-90003	FINISHING BORING HEAD MD4-FNT41-74	534-90007 41-54 TC..1102..
KIT533C50MD5	744,00	290-07607	C50H75MD5	533-90004	FINISHING BORING HEAD MD5-FNT53-95	534-90010 53-70 TC..1102..
KIT533C50MD2L	575,00	290-07602	C50H100MD2	533-90001	FINISHING BORING HEAD MD2-FNT25-47	534-90001 25-33 TC..06T102..
KIT533C50MD3L	620,00	290-07604	C50H125MD3	533-90002	FINISHING BORING HEAD MD3-FNT32-60	534-90004 32-42 TC..06T102..
KIT533C50MD4L	675,00	290-07606	C50H130MD4	533-90003	FINISHING BORING HEAD MD4-FNT41-74	534-90007 41-54 TC..1102..
KIT533C50MD5L	775,00	290-07608	C50H125MD5	533-90004	FINISHING BORING HEAD MD5-FNT53-95	534-90010 53-70 TC..1102..
KIT533C63MD2	575,00	290-07609	C63H85MD2	533-90001	FINISHING BORING HEAD MD2-FNT25-47	534-90001 25-33 TC..06T102..
KIT533C63MD3	620,00	290-07611	C63H95MD3	533-90002	FINISHING BORING HEAD MD3-FNT32-60	534-90004 32-42 TC..06T102..
KIT533C63MD4	645,00	290-07613	C63H85MD4	533-90003	FINISHING BORING HEAD MD4-FNT41-74	534-90007 41-54 TC..1102..
KIT533C63MD5	744,00	290-07615	C63H75MD5	533-90004	FINISHING BORING HEAD MD5-FNT53-95	534-90010 53-70 TC..1102..
KIT533C63MD2L	575,00	290-07610	C63H100MD2	533-90001	FINISHING BORING HEAD MD2-FNT25-47	534-90001 25-33 TC..06T102..
KIT533C63MD3L	590,00	290-07612	C63H125MD3	533-90002	FINISHING BORING HEAD MD3-FNT32-60	534-90004 32-42 TC..06T102..
KIT533C63MD4L	675,00	290-07614	C63H130MD4	533-90003	FINISHING BORING HEAD MD4-FNT41-74	534-90007 41-54 TC..1102..
KIT533C63MD5L	775,00	290-07616	C63H125MD5	533-90004	FINISHING BORING HEAD MD5-FNT53-95	534-90010 53-70 TC..1102..

1 TESTINA + 1 MANDRINO + CARTUCCIA 1 HEAD + 1 ARBOR + CARTRIDGE

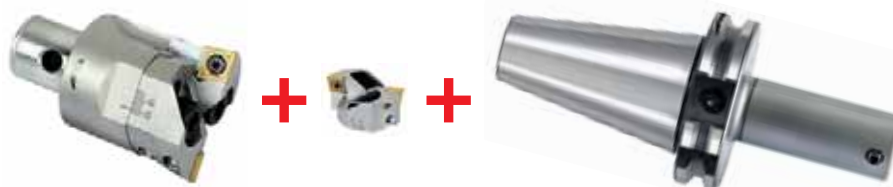

CODE	KIT PRICE	TOOLHOLDER		HEAD		CARTRIDGE
KIT523SK40MD2	243,00	290-01201	TC40H85MD2	523-90001	DOUBLE-BIT HEAD MD2-CL25-33	524-90001 25-33 CC..0602..
KIT523BT40MD2	243,00	290-01501	BT40H85MD2	523-90001	DOUBLE-BIT HEAD MD2-CL25-33	524-90001 25-33 CC..0602..
KIT523SK40MD3	260,00	290-01203	TC40H95MD3	523-90002	DOUBLE-BIT HEAD MD3-CL32-42	524-90002 32-42 CC..09T3..
KIT523BT40MD3	260,00	290-01503	BT40H95MD3	523-90002	DOUBLE-BIT HEAD MD3-CL32-42	524-90002 32-42 CC..09T3..
KIT523SK40MD4	291,00	290-01205	TC40H85MD4	523-90003	DOUBLE-BIT HEAD MD4-CL41-54	524-90003 41-54 CC..09T3..
KIT523BT40MD4	291,00	290-01505	BT40H85MD4	523-90003	DOUBLE-BIT HEAD MD4-CL41-54	524-90003 41-54 CC..09T3..
KIT523SK40MD5	313,00	290-01207	TC40H75MD5	523-90004	DOUBLE-BIT HEAD MD5-CL53-70	524-90004 53-70 CC..1204..
KIT523BT40MD5	313,00	290-01507	BT40H75MD5	523-90004	DOUBLE-BIT HEAD MD5-CL53-70	524-90004 53-70 CC..1204..
KIT523SK40MD2L	252,00	290-01202	TC40H100MD2	523-90001	DOUBLE-BIT HEAD MD2-CL25-33	524-90001 25-33 CC..0602..
KIT523BT40MD2L	252,00	290-01502	BT40H100MD2	523-90001	DOUBLE-BIT HEAD MD2-CL25-33	524-90001 25-33 CC..0602..
KIT523SK40MD3L	269,00	290-01204	TC40H125MD3	523-90002	DOUBLE-BIT HEAD MD3-CL32-42	524-90002 32-42 CC..09T3..
KIT523BT40MD3L	269,00	290-01504	BT40H125MD3	523-90002	DOUBLE-BIT HEAD MD3-CL32-42	524-90002 32-42 CC..09T3..
KIT523SK40MD4L	296,00	290-01206	TC40H130MD4	523-90003	DOUBLE-BIT HEAD MD4-CL41-54	524-90003 41-54 CC..09T3..
KIT523BT40MD4L	296,00	290-01506	BT40H130MD4	523-90003	DOUBLE-BIT HEAD MD4-CL41-54	524-90003 41-54 CC..09T3..
KIT523SK40MD5L	318,00	290-01208	TC40H125MD5	523-90004	DOUBLE-BIT HEAD MD5-CL53-70	524-90004 53-70 CC..1204..
KIT523BT40MD5L	318,00	290-01508	BT40H125MD5	523-90004	DOUBLE-BIT HEAD MD5-CL53-70	524-90004 53-70 CC..1204..
KIT523HSKMD2	368,00	290-01701	HSK63AH85MD2	523-90001	DOUBLE-BIT HEAD MD2-CL25-33	524-90001 25-33 CC..0602..
KIT523HSKMD3	385,00	290-01703	HSK63AH95MD3	523-90002	DOUBLE-BIT HEAD MD3-CL32-42	524-90002 32-42 CC..09T3..
KIT523HSKMD4	412,00	290-01705	HSK63AH85MD4	523-90003	DOUBLE-BIT HEAD MD4-CL41-54	524-90003 41-54 CC..09T3..
KIT523HSKMD5	434,00	290-01707	HSK63AH75MD5	523-90004	DOUBLE-BIT HEAD MD5-CL53-70	524-90004 53-70 CC..1204..
KIT523HSKMD2L	377,00	290-01702	HSK63AH100MD2	523-90001	DOUBLE-BIT HEAD MD2-CL25-33	524-90001 25-33 CC..0602..
KIT523HSKMD3L	394,00	290-01704	HSK63AH125MD3	523-90002	DOUBLE-BIT HEAD MD3-CL32-42	524-90002 32-42 CC..09T3..
KIT523HSKMD4L	421,00	290-01706	HSK63AH130MD4	523-90003	DOUBLE-BIT HEAD MD4-CL41-54	524-90003 41-54 CC..09T3..
KIT523HSKMD5L	443,00	290-01708	HSK63AH125MD5	523-90004	DOUBLE-BIT HEAD MD5-CL53-70	524-90004 53-70 CC..1204..
KIT523C50MD2	356,00	290-07601	C50H85MD2	523-90001	DOUBLE-BIT HEAD MD2-CL25-33	524-90001 25-33 CC..0602..
KIT523C50MD3	373,00	290-07603	C50H95MD3	523-90002	DOUBLE-BIT HEAD MD3-CL32-42	524-90002 32-42 CC..09T3..
KIT523C50MD4	400,00	290-07605	C50H85MD4	523-90003	DOUBLE-BIT HEAD MD4-CL41-54	524-90003 41-54 CC..09T3..
KIT523C50MD5	461,00	290-07607	C50H75MD5	523-90004	DOUBLE-BIT HEAD MD5-CL53-70	524-90004 53-70 CC..1204..
KIT523C50MD2L	356,00	290-07602	C50H100MD2	523-90001	DOUBLE-BIT HEAD MD2-CL25-33	524-90001 25-33 CC..0602..
KIT523C50MD3L	403,00	290-07604	C50H125MD3	523-90002	DOUBLE-BIT HEAD MD3-CL32-42	524-90002 32-42 CC..09T3..
KIT523C50MD4L	430,00	290-07606	C50H130MD4	523-90003	DOUBLE-BIT HEAD MD4-CL41-54	524-90003 41-54 CC..09T3..
KIT523C50MD5L	492,00	290-07608	C50H125MD5	523-90004	DOUBLE-BIT HEAD MD5-CL53-70	524-90004 53-70 CC..1204..
KIT523C63MD2	356,00	290-07609	C63H85MD2	523-90001	DOUBLE-BIT HEAD MD2-CL25-33	524-90001 25-33 CC..0602..
KIT523C63MD3	403,00	290-07611	C63H95MD3	523-90002	DOUBLE-BIT HEAD MD3-CL32-42	524-90002 32-42 CC..09T3..
KIT523C63MD4	400,00	290-07613	C63H85MD4	523-90003	DOUBLE-BIT HEAD MD4-CL41-54	524-90003 41-54 CC..09T3..
KIT523C63MD5	461,00	290-07615	C63H75MD5	523-90004	DOUBLE-BIT HEAD MD5-CL53-70	524-90004 53-70 CC..1204..
KIT523C63MD2L	356,00	290-07610	C63H100MD2	523-90001	DOUBLE-BIT HEAD MD2-CL25-33	524-90001 25-33 CC..0602..
KIT523C63MD3L	373,00	290-07612	C63H125MD3	523-90002	DOUBLE-BIT HEAD MD3-CL32-42	524-90002 32-42 CC..09T3..
KIT523C63MD4L	430,00	290-07614	C63H130MD4	523-90003	DOUBLE-BIT HEAD MD4-CL41-54	524-90003 41-54 CC..09T3..
KIT523C63MD5L	492,00	290-07616	C63H125MD5	523-90004	DOUBLE-BIT HEAD MD5-CL53-70	524-90004 53-70 CC..1204..

FINISHING BORING HEADS WITH CARTRIDGE (*) TESTINA DI ALESATURA PER FINITURA COMPLETA DI CARTUCCIA (*)
 FEINBEARBEITUNGSKÖPFE MIT EINBAUHALTER (*) TETES D'ALESAGE DE FINITION AVEC CARTOUCHE (*)
 ПРЕЦИЗИОННЫЕ РАСТОЧНЫЕ ГОЛОВКИ С КАРТРИДЖАМИ (*) 带刀片座的精镗头 (*)

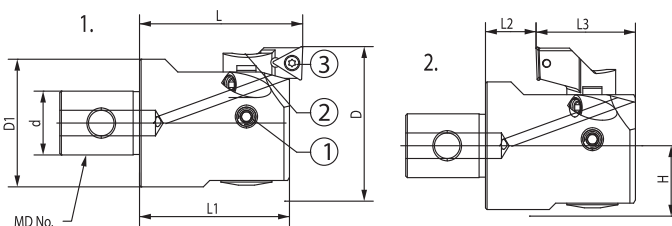

CODE N.	PRICE	DESCRIPTION	MD No.	d	CARTRIDGE	1.				2.				
						D	D1	L	L1	D	L2	L3	H	
533-90001	423,00	MD2-FNT2547	2	14	*534-90001	25-33				-				
					534-90002	32-40	24	35,5	33	36-40	11,5	21,5	12,5	
					534-90003	39-47				39-47				
533-90002	435,00	MD3-FNT3260	3	18	*534-90004	32-42				-				
					534-90005	41-51	31	40	37	46-51	10	27	16	
					534-90006	50-60				50-60				
533-90003	484,00	MD4-FNT4174	4	22	*534-90007	41-54				-				
					534-90008	50-63	40	47	43	53-63	12	31	20	
					534-90009	61-74				61-74				
533-90004	560,00	MD5-FNT5395	5	28	*534-90010	53-70				62-70				
					534-90011	65-82	50	57	52	65-82	15	37	25,5	
					534-90012	78-95				78-95				
533-90005	683,00	MD6-FNT68150	6	36	*534-90013	68-100				80-100				
					534-90014	94-126	64	71	67	94-126	23	44	32,5	
					534-90015	118-150				118-150				

CODE N.	① LOCK SCREW	① CODE N.	① QT.	② LOCK SCREW FOR CARTRIDGE	② CODE N.	② QT.	①-② ADJUSTING WRENCH	①-② CODE N.	①-② QT.	③ INSERT WRENCH	③ CODE N.	③ QT.	③ INSERT SCREW	③ CODE N.	③ QT.
533-90001	M4*5	811-401163	1	M3*6	811-402086	1	S2	816-111035	1	T6	816-122009	1	M2*4.5	811-286007	1
533-90002	M5*6	811-401164	1	M4*8	811-402087	1	S2.5	816-111036	1	T6	816-122009	1	M2*5	811-286008	1
533-90003	M6*10	811-401165	1	M5*10-S3	811-402088	1	S3	816-111037	1	T8	816-122010	1	M2.5*6	811-226018	1
533-90004	M8*12	811-401166	1	M5*10-S4	811-402089	1	S4	816-111038	1	T8	816-122010	1	M2.5*6	811-226018	1

* CARTRIDGE ASSEMBLED IN BORING HEAD
 * CARTUCCIA MONTATA NELLA TESTINA

* EINBAULTER MONTIERT AUF DEM KOPF
 * CARTOUCHE MONTÉE DANS LA TÊTE

* КАРТРИДЖИ УСТАНОВЛЕНЫ НА РАСТОЧНУЮ ГОЛОВКУ
 * 安装在刀头的刀片座

CARTRIDGES FOR FINISHING BORING HEADS
 EINBAUHALTER FÜR FEINBEARBEITUNGSKÖPFE
 КАРТРИДЖИ ДЛЯ ПРЕЦИЗИОННЫХ РАСТОЧНЫХ ГОЛОВОК

CARTUCCE PER TESTINE DI ALESATURA DI FINITURA
 CARTOUCHES POUR TETES D'ALESAGE DE FINITION
 精镗头的刀片座

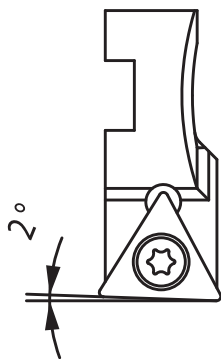

CODE N.	DESCRIPTION	MD No.	INSERT	INSERT SCREW	Qt.
534-90001	CRF-2533/MD2				
534-90002	CRF-3240/MD2	2			
534-90003	CRF-3947/MD2		TC..06T102..	811-286007	1
534-90004	CRF-3242/MD3				
534-90005	CRF-4151/MD3	3			
534-90006	CRF-5060/MD3				
534-90016	CRF-2735/MD2				
534-90017	CRF-3240/MD2	2			
534-90018	CRF-3947/MD2		CC..0602..	811-226021	1
534-90019	CRF-3242/MD3				
534-90020	CRF-4154/MD3	3			
534-90021	CRF-5060/MD3				
534-90007	CRF-4154/MD4				
534-90008	CRF-5063/MD4	4			
534-90009	CRF-6174/MD4		TC..1102..	811-226018	1
534-90010	CRF-5370/MD5				
534-90011	CRF-6582/MD5	5			
534-90012	CRF-7895/MD5				
534-90013	CRF-68100/MD6	6	TC..1102..	811-226018	1
534-90014	CRF-94126/MD6	6	TC..1102..	811-226019	1
534-90015	CRF-118150/MD6	6	TC..1102..	811-226020	1

DOUBLE-BIT HEADS WITH CARTRIDGE TESTINA DI ALESATURA BILAMA COMPLETA DI CARTUCCE
 ZWEISCHNEIDERBOHRKÖPFE MIT EINBAUHALTER TÊTE A DOUBLE TRANCHANT AVEC CARTOUCHE
 ДВУХРЕЗЦОВЫЕ ГОЛОВКИ С КАРТРИДЖАМИ 帶刀片座的双位刀头

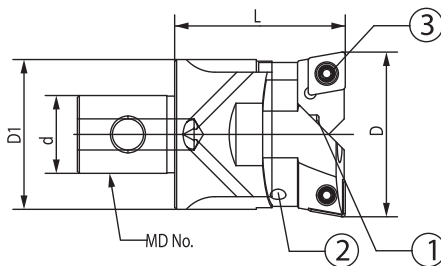

CODE N.	PRICE	DESCRIPTION	MD No.	D	D1	L	d
523-90001	195,00	MD2-CL2533	2	25-33	23,5	35,5	14
523-90002	211,00	MD3-CL3242	3	32-42	30,5	40	18
523-90003	232,00	MD4-CL4154	4	41-54	38,5	47	22
523-90004	252,00	MD5-CL5370	5	53-70	49,5	57	28
523-90005	260,00	MD6-CL6890	6	68-90	63	71	36
523-90006	272,00	MD6-CL88110	6	88-110	63	71	36
523-90007	346,00	MD6-CL98126	6	98-126	63	71	36
523-90008	353,00	MD6-CL125153	6	125-153	63	71	36

CODE N.	① LOCK SCREW	① CODE N.	② Qt.	② ADJUSTING SCREW	② CODE N.	① Qt.	① INTERNAL HEX. WRENCH	① CODE N.	② Qt.	② INTERNAL HEX. WRENCH	② CODE N.	② Qt.
523-90001	M5*20	811-401160	2	M3*6	811-402090	2	S4	816-111029	1	S1.5	816-111030	1
523-90002	M6*20	811-401161	2	M4*8	811-402091	2	S5	816-111031	1	S2	816-111032	1
523-90003	M8*25	811-401162	2	M5*8	811-402092	2	S6	816-111028	1	S2.5	816-111034	1
523-90004	M10*35	811-401167	2	M6*12	811-402082	2	S8	816-111020	1	S3	816-111021	1

③ INSERT WRENCH	③ CODE N.	③ Qt.	③ INSERT SCREW	③ CODE N.	③ Qt.	③ CODE N.	③ DESCRIPTION	③ MD N	③ MD NO	③ INSERT	③ CODE N.	③ INSERT SCREW	③ Qt.
T8	816-122010	1	m2,5x6	811-226018	2	523-90001	CRT-2533	2	2	CC..0602..	811-226018	M2.5*6	2
T15	816-122011	1	m4x10	811-256026	2	523-90002	CRT-3242	3	2	CC..09T3..	811-256026	M4*10	2
T15	816-122011	1	m4x10	811-256026	2	523-90003	CRT-4154	4	2	CC..09T3..	811-256026	M4*10	2
T20	816-122012	1	m5x12	811-256027	2	523-90004	CRT-5370	5	2	CC..1204..	811-256027	M5*12	2

* COMPLETA DI CARTUCCIA - * CARTRIDGE INCLUDED

COUPLE OF SPARE CARTRIDGES FOR TWIN CUTTER BORING HEADS COPPIA DI CARTUCCE DI RICAMBIO PER TESTINE DI ALESATURA BILAMA
 EINBAUHALTERPAAR FÜR ZWEISCHNEIDERBOHRKOPF COUPLE DE CARTOUCHES POUR TÊTE D'ALÉSAGE À LAME DOUBLE TRANCHANT
 СМЕННЫЕ КАРТРИДЖИ ДЛЯ ДВУХРЕЗЦОВЫХ ГОЛОВOK 双位刀头的刀片座配件(一对)

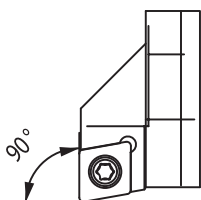

CODE N.	DESCRIPTION	MD No.	INSERT	INSERT SCREW	Qt.
524-90001	CRT-2533	2	CC..0602..	811-226018	2
524-90002	CRT-3242	3	CC..09T3..	811-256026	2
524-90003	CRT-4154	4	CC..09T3..	811-256026	2
524-90004	CRT-5370	5	CC..1204..	811-256027	2
524-90005	CRT-6890	6	CC..1204..	811-256027	2
524-90006	CRT-88110	6	CC..1204..	811-256027	2
524-90007	CRT-98126	6	CC..1204..	811-256027	2
524-90008	CRT-125153	6	CC..1204..	811-256027	2

KINTEK®



HEAD OFFICE
KINTEK S.R.L. - MAPPANO - TORINO - ITALY



NEW PRODUCTION PLANT
A.M.T S.R.L. - CASELLE T.SE - TORINO - ITALY



MAIN PRODUCTION PLANT
KINTEK TOOLING KFT - BEKESCSABA - HUNGARY

KINTEK s.r.l.

Via Goretta 88/G - 10079 MAPPANO - (TO) - ITALY
Tel. +39 011 99 68 065 - Fax +39 011 99 65 662
e-mail: info@kintek.it
<http://www.kintek.it>